

**SURVEY FOR  
CHARLES R. RAY**  
 Located in the SE  $\frac{1}{4}$  of the NE  $\frac{1}{4}$   
 Sec. 29, T.36S., R.2W., W.M.  
 Survey by: Mark E. Boyden  
 March, 1962

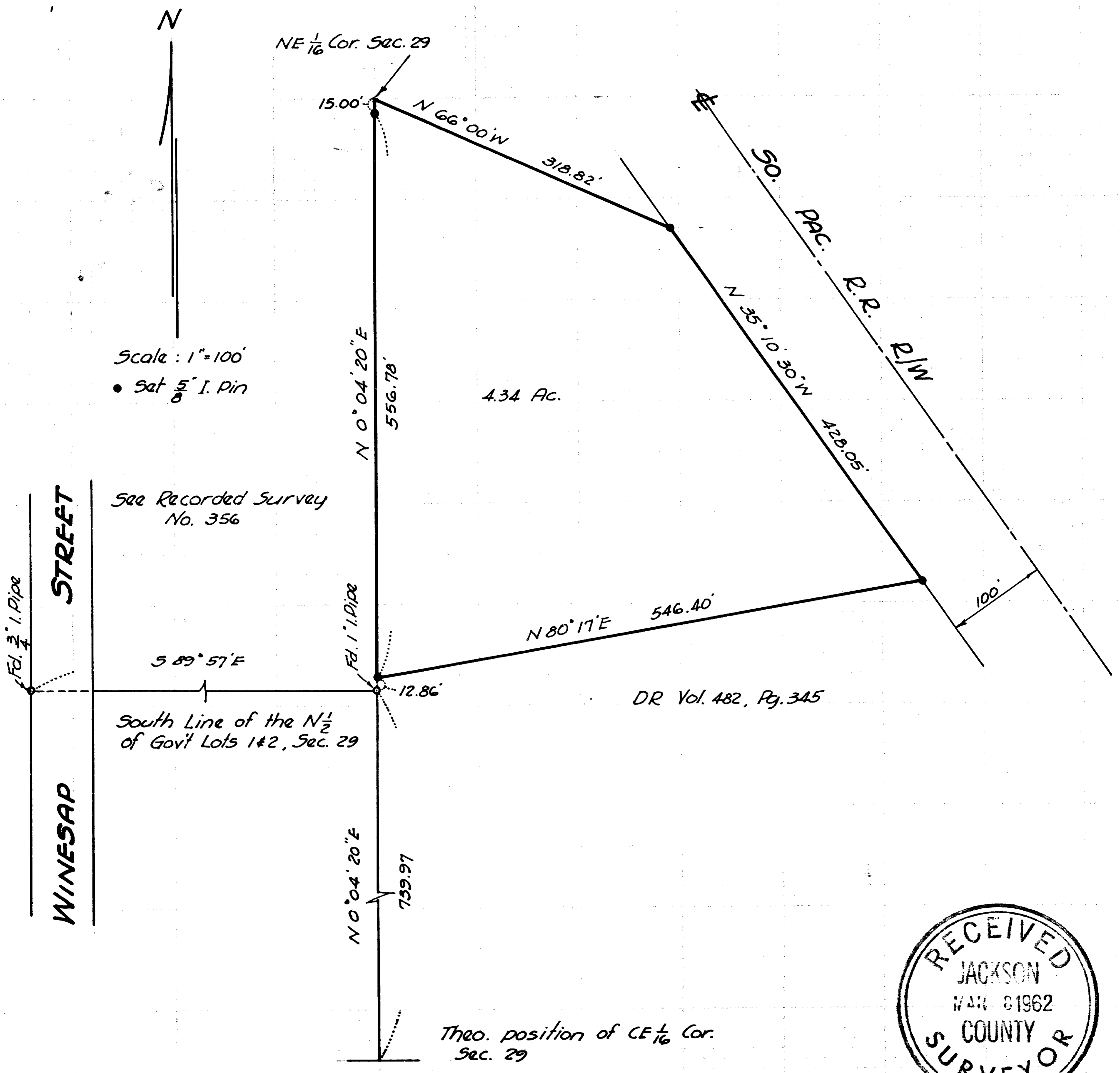

Scale: 1" = 100'  
 • Set  $\frac{5}{8}$ " I. Pin

See Recorded Survey  
 No. 356

South Line of the N  $\frac{1}{2}$   
 of Gov't Lots 1 & 2, Sec. 29

DR Vol. 482, Pg. 345

Theo. position of CE  $\frac{1}{16}$  Cor.  
 Sec. 29

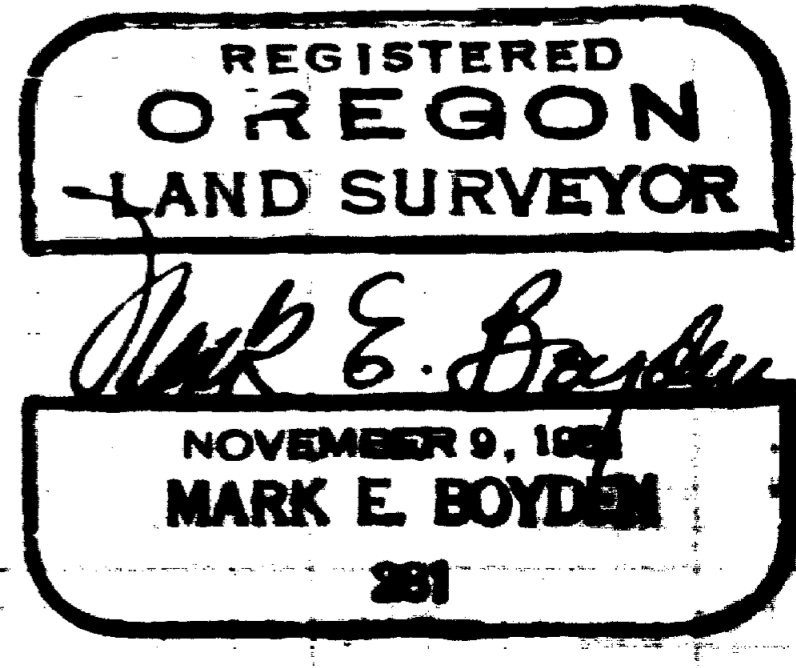
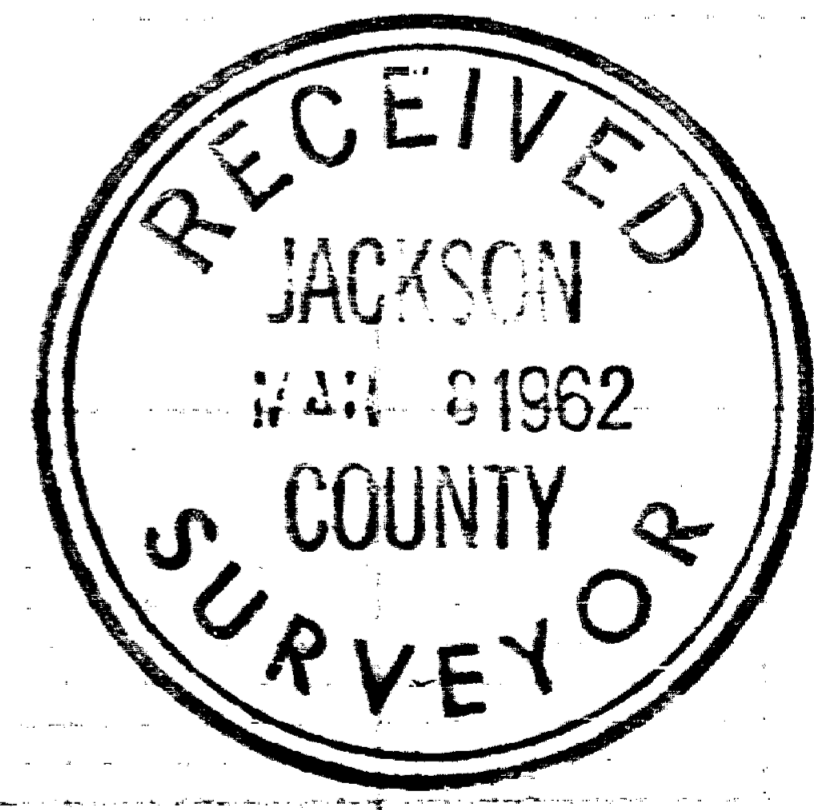

Survey No. 1862

SURVEY NARRATIVE TO COMPLY WITH O.R.S. 209.250

FOR: Charles R. Ray  
25 North Ivy Street  
Medford, Oregon

LOCATION: SE  $\frac{1}{4}$  of the NE  $\frac{1}{4}$  of Section 29, Township 36 South,  
Range 2 West.

PURPOSE: To monument and describe that property described in  
Volume 306, Page 433 of the Deed Records, less Volume  
482, Page 345 of said Deed Records.

PROCEDURE:

Found iron pipes previously set on Recorded Survey No.  
356, which points were set after the NE  $\frac{1}{4}$  of Section 29 had  
been protracted.

Established the position for Northeast one-sixteenth  
Section corner and the railroad centerline from said previous  
survey base control.

Between said controls, established the boundaries of the  
surveyed parcel according to the deed calls.

Monumented the parcel with  $\frac{5}{8}$ " iron pins as shown, using  
for meridian control the bearings established on Recorded  
Survey No. 475.

March 1962

