

SURVEY FOR:

Phil Reif
2962 Leonard Ave.
Medford, Oregon 97504-5096

LOCATION:

S.W. 1/4 of Section 15,
T.35S.,R.2W., W.M.,
Jackson County, Oregon

SURVEY BY:

Kaiser Surveying
19754 Highway 62
Eagle Point, OR. 97524

DATE:

February 4, 2005

LEGEND

- = Set 5/8" x 24" Rebar with Plastic Cap marked "KAISER RLS 803"
- S.N. = Record Survey Number County Surveyors Office
- () = Record 2004 county Surveyor file on S.W. corner section 15
- = Fence

SURVEY NARRATIVE TO COMPLY WITH O.R.S. 209.250

PURPOSE: Monument portion of southerly boundary of tract described in INST. NO. 03-86599 O.R.

PROCEDURE: To locate the boundaries of tract described in INST. NO. 99-08077 O.R. required locating the east boundary of the S.W. 1/4 S.W. 1/4 section 15. This was accomplished using found existing monuments as shown. The S.W. corner of section 15 was erroneously set on the first re-established in 1944. The county Surveys Office recently monumented the correct position for this corner which was used on this survey to locate the centerline of Dodge Road and to subdivide the S.W. 1/4 of section 15.



SCALE: 1" = 200'

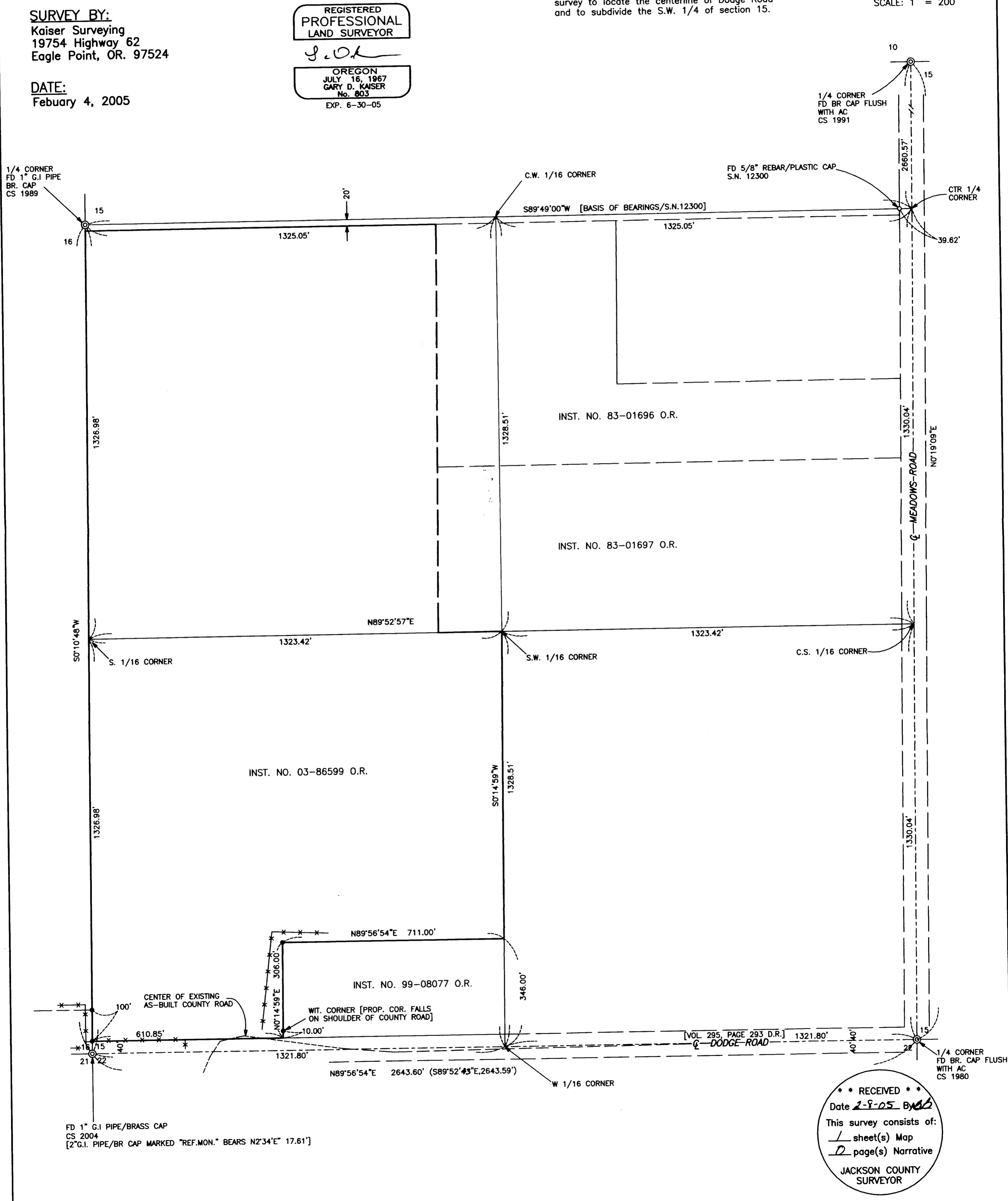

*** RECEIVED ***
 Date 2-9-05 By BAB
 This survey consists of:
 1 sheet(s) Map
 2 page(s) Narrative
 JACKSON COUNTY
 SURVEYOR