

SURVEY FOR:
 Gary West
 P.O. Box 717
 Jacksonville, OR. 97530

LOCATION:
 S.W. 1/4 of Section 15,
 T.34S.,R.1W., W.M.,
 City of Shady Cove,
 Jackson County, Oregon

SURVEY BY:
 Kaiser Surveying
 19754 Highway 62
 Eagle Point, OR. 97524

DATE:
 January 28, 2005



SCALE: 1" = 50'

LEGEND

- o = Found 5/8" Rebar with Plastic Cap - S.N. 12242
- = Found 5/8" Rebar with Plastic Cap - S.N. 11860
- △ = Found 5/8" Rebar with Plastic Cap - S.N. 18219
- ⊗ = Found 5/8" Rebar with Plastic Cap - S.N. 13168
- = Set 5/8" x 24" Rebar with Plastic Cap marked "KAISER RLS 803"

S.N. = Filed Survey Number
 County Surveyors Office

() = Record/Inst. No. 03-41762 O.R.

(()) = Record/S.N. 12242

—*—*— = FENCE

REGISTERED
 PROFESSIONAL
 LAND SURVEYOR

G.D.K.

OREGON
 JULY 16, 1967
 GARY D. KAISER
 No. 803

EXP. 6-30-05

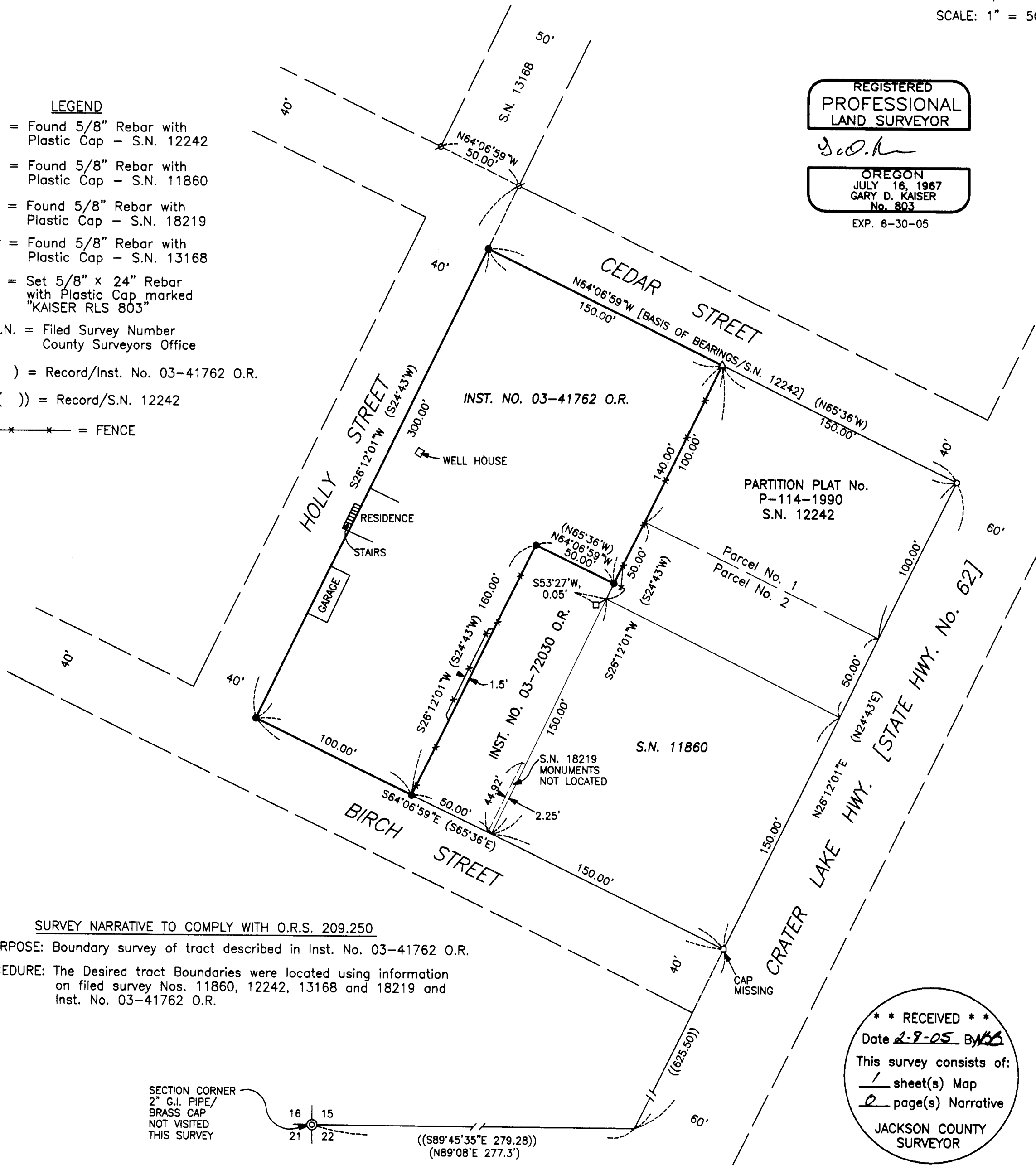

SURVEY NARRATIVE TO COMPLY WITH O.R.S. 209.250

PURPOSE: Boundary survey of tract described in Inst. No. 03-41762 O.R.

PROCEDURE: The Desired tract Boundaries were located using information on filed survey Nos. 11860, 12242, 13168 and 18219 and Inst. No. 03-41762 O.R.

** RECEIVED **
 Date 2-9-05 By BAB
 This survey consists of:
 1 sheet(s) Map
 2 page(s) Narrative
 JACKSON COUNTY
 SURVEYOR

SECTION CORNER
 2" G.I. PIPE/
 BRASS CAP
 NOT VISITED
 THIS SURVEY

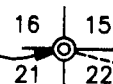

((S89°45'35"E 279.28))
 ((N89°08'E 277.3'))