

SURVEY BY:
L.J. Friar & Associates, P.C.
Consulting Land Surveyors
816 West Eighth Street
Medford, Oregon 97501
Phone: (541) 772-2782
Email: ljfriar@charter.net

SURVEY FOR:
JIM ROSE
1507 EAST MAIN STREET
MEDFORD, OR 97504

MAP OF SURVEY

Located in the N.E. 1/4 of Sec. 20, T.37S., R.1W., W.M.
City of Medford Jackson County, Oregon

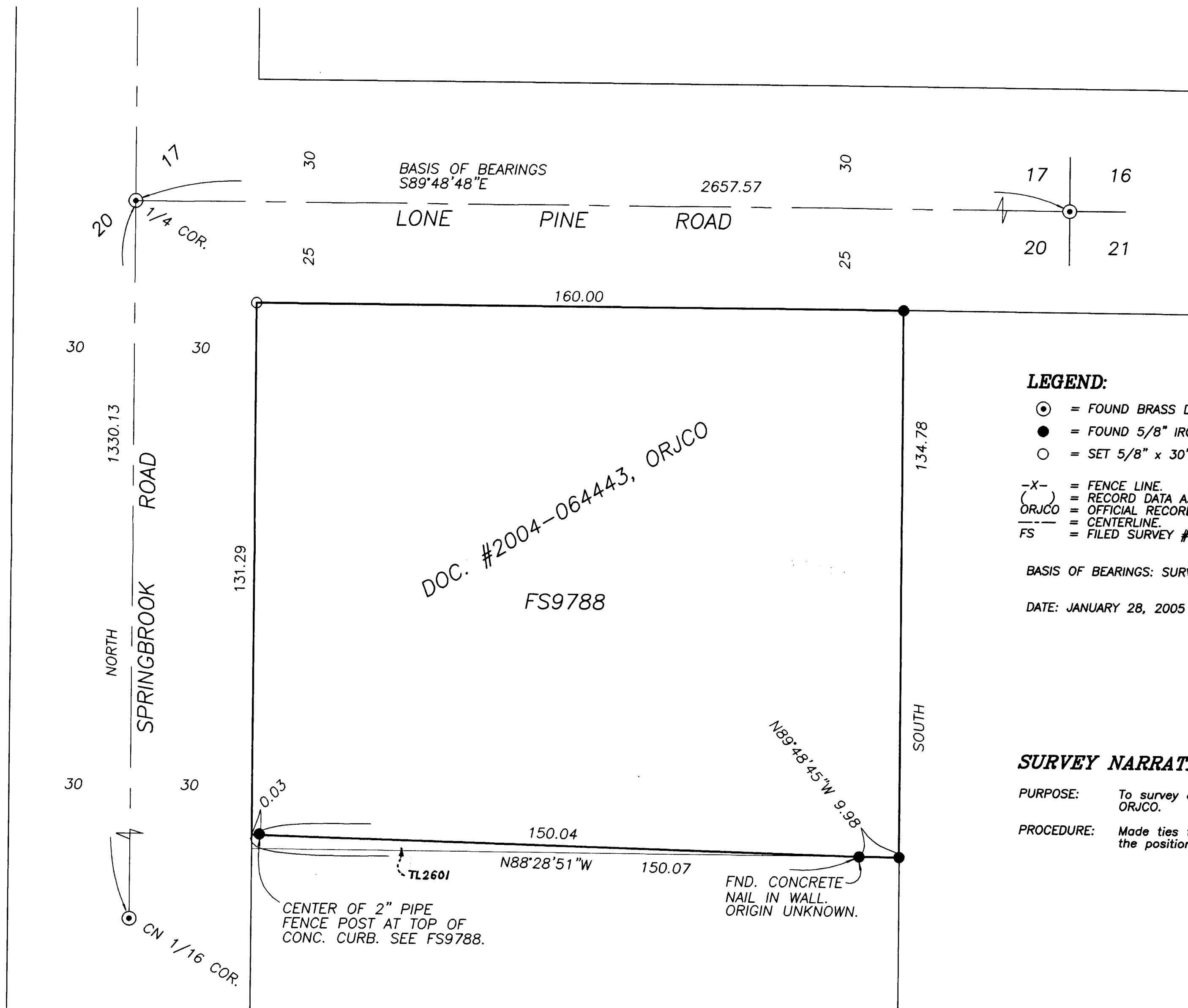

LEGEND:

- ⊙ = FOUND BRASS DISC IN MONUMENT CASE.
- = FOUND 5/8" IRON PIN WITH PLASTIC CAP MKD. R. BATH L.S. 1069. PER FS9788 OR AS NOTED.
- = SET 5/8" x 30" IRON PIN WITH PLASTIC CAP MKD. L.J. FRIAR & ASSOC.
- X- = FENCE LINE.
- () = RECORD DATA AS SHOWN.
- ORJCO = OFFICIAL RECORDS OF JACKSON COUNTY, OREGON.
- = CENTERLINE.
- FS = FILED SURVEY #.

BASIS OF BEARINGS: SURVEY NO. 9788 AS SHOWN HEREON.

DATE: JANUARY 28, 2005 UNIT OF MEASUREMENT: FEET SCALE: 1" = 20'

SURVEY NARRATIVE TO COMPLY WITH O.R.S. 209.250

PURPOSE: To survey and monument the corners of that tract described in Document No. 2004-064443, ORJCO.

PROCEDURE: Made ties to monuments as shown per FS9788 and sectional corners as shown. Computed the position of the missing property corner and set monument as shown hereon.

REGISTERED
PROFESSIONAL
LAND SURVEYOR

James E. Hibbs
OREGON
JULY 17, 1986
JAMES E. HIBBS
2234
RENEWAL DATE 6-30-05

*** RECEIVED ***
DATE 2-1-05 BY JRH
This survey consists of:
1 sheet(s) Map
0 page(s) Narrative
JACKSON COUNTY
SURVEYOR