

SUR. NO. 1691

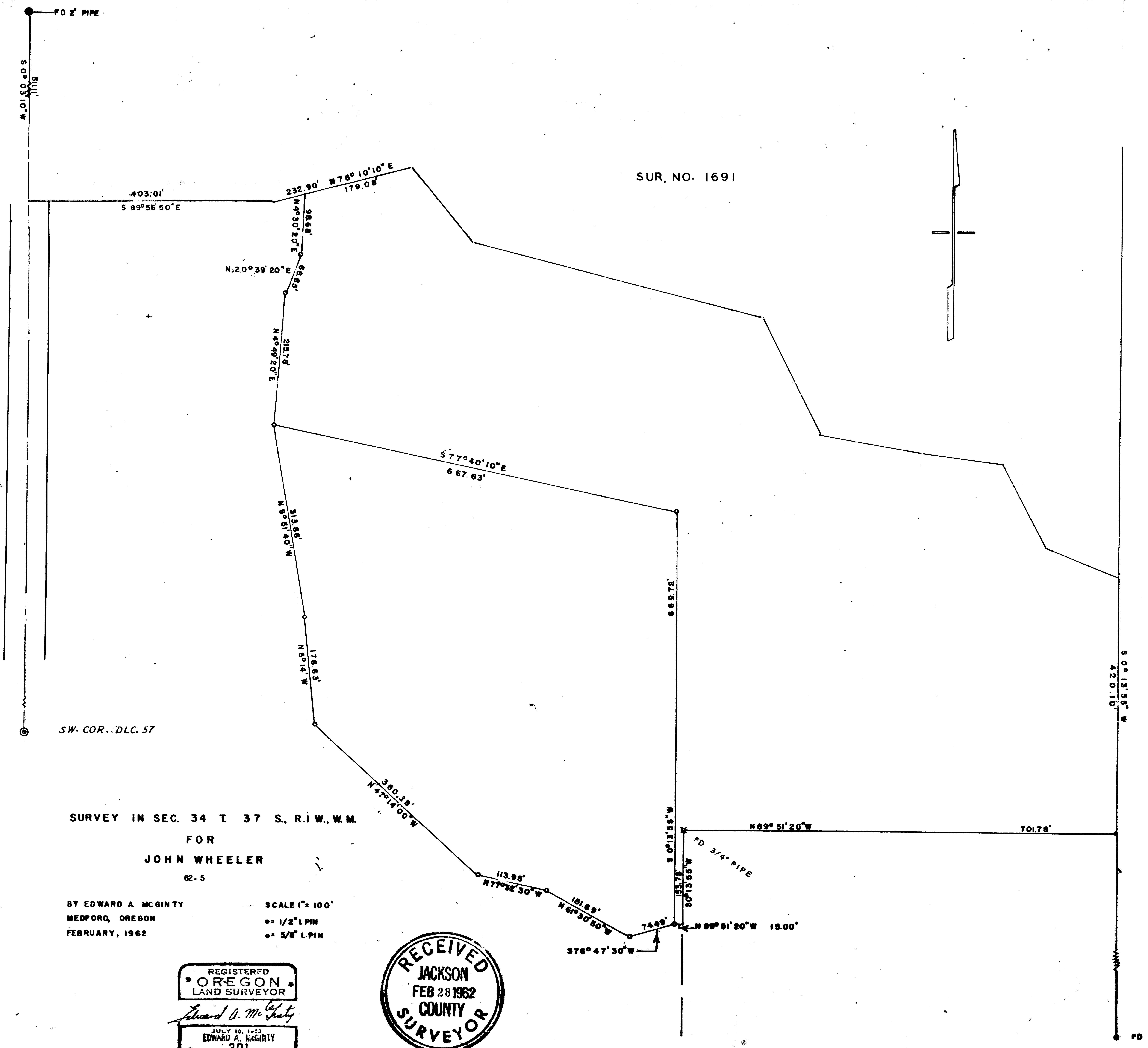

SW. COR. DLC. 57

SURVEY IN SEC. 34 T. 37 S. R. 1 W. W. M.

FOR  
JOHN WHEELER

62-5

BY EDWARD A. MCGINTY  
MEDFORD, OREGON  
FEBRUARY, 1962

SCALE 1" = 100'  
● = 1/2" L. PIN  
○ = 5/8" L. PIN

REGISTERED  
OREGON  
LAND SURVEYOR  
*Edward A. McGinty*  
JULY 10, 1953  
EDWARD A. MCGINTY  
301

RECEIVED  
JACKSON  
FEB 28 1962  
COUNTY  
SURVEYOR

Survey No. 1861

Survey Narrative to comply with O.R.S. 209-205 and O.R.S. 209-120.

Survey for: John Wheeler

*1072 S. Riverside*

Survey by: Edward A. McGinty, L.S.

*2/7/62*

BASIS OF BEARING: Previous survey No. 1691

PRECEDENCE OF SURVEY:

Surveyed parcel of land at request of Mr. Wheeler, as shown.

Survey No. 1691 was used as a reference.

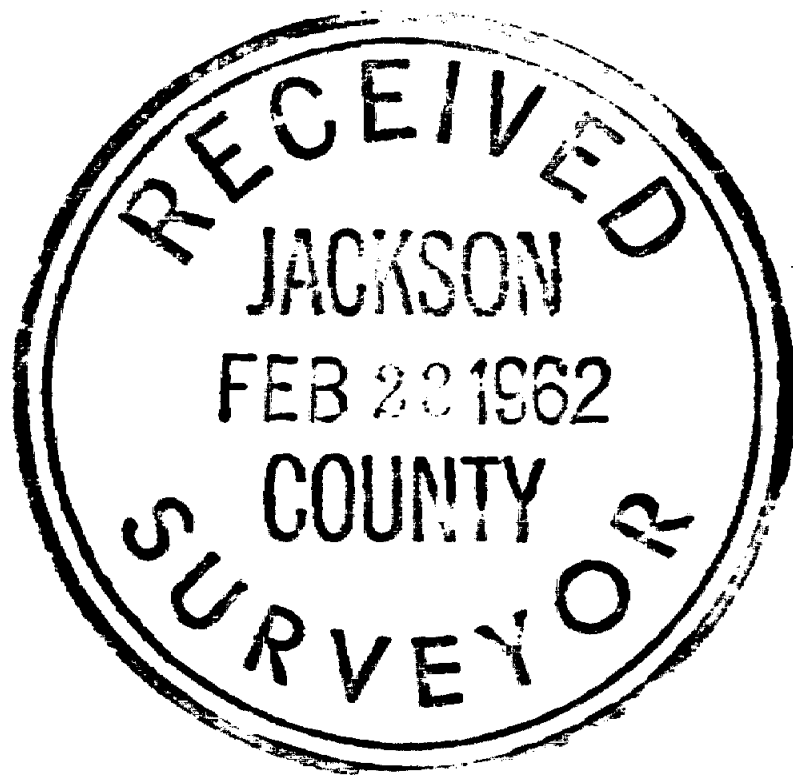

*Edward A. McGinty*

