

SURVEY FOR:
 Don Haney
 11376 Ramsey Road
 Gold Hill OR. 97525

LOCATION:
 S.E. 1/4 Section 4
 T.37S., R.3W., W.M.
 Jackson County, Oregon

SURVEY BY:
 Kaiser Surveying
 19754 Highway 62
 Eagle Point, OR. 97524

DATE:
 January 24, 2005

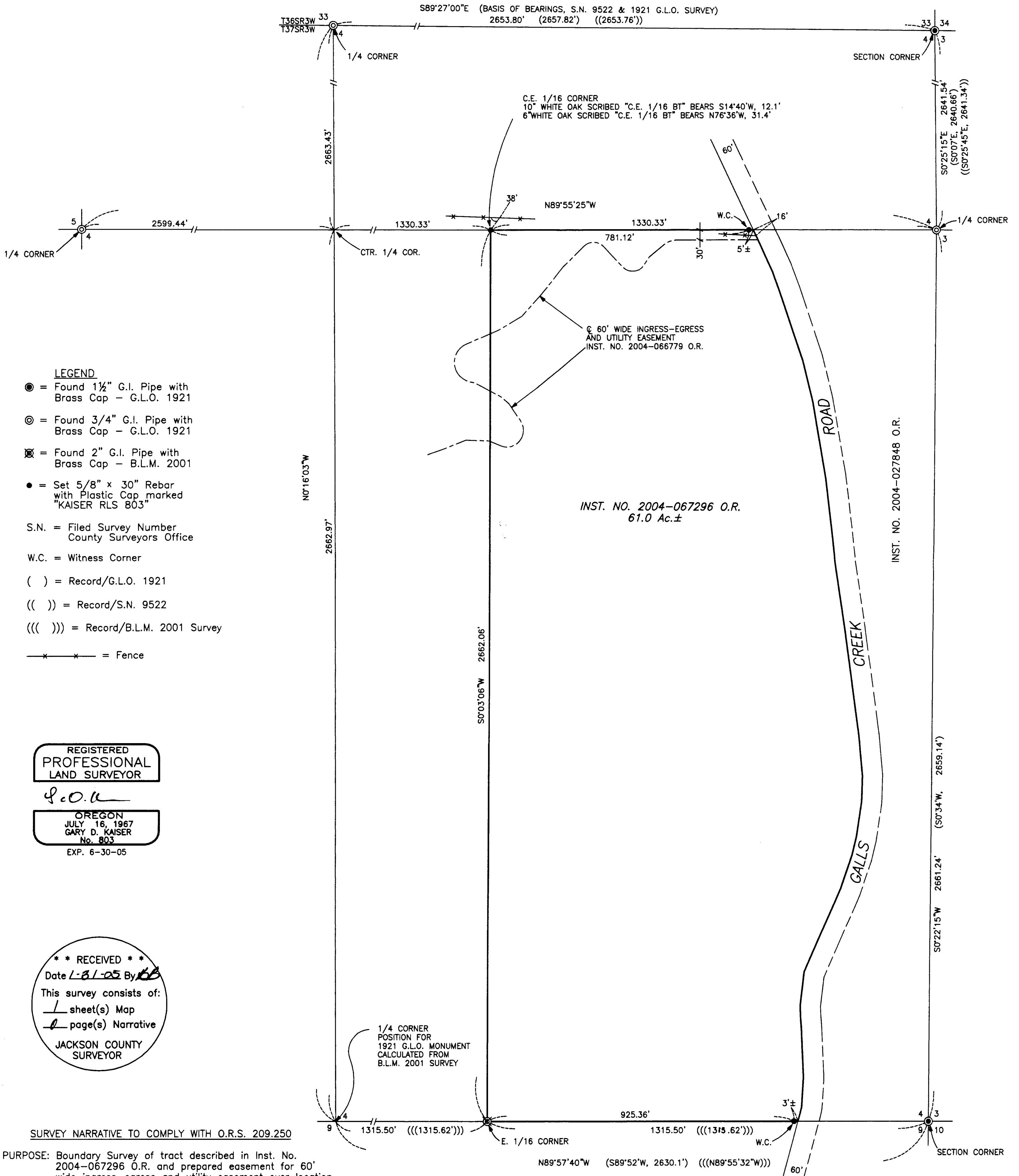
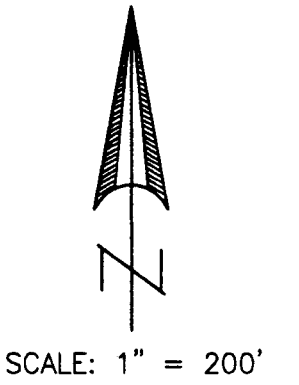

LEGEND

- = Found 1 1/2" G.I. Pipe with Brass Cap - G.L.O. 1921
- ⊙ = Found 3/4" G.I. Pipe with Brass Cap - G.L.O. 1921
- ⊗ = Found 2" G.I. Pipe with Brass Cap - B.L.M. 2001
- = Set 5/8" x 30" Rebar with Plastic Cap marked "KAISER RLS 803"
- S.N. = Filed Survey Number County Surveyors Office
- W.C. = Witness Corner
- () = Record/G.L.O. 1921
- (()) = Record/S.N. 9522
- ((())) = Record/B.L.M. 2001 Survey
- x - x - = Fence

REGISTERED
 PROFESSIONAL
 LAND SURVEYOR

G.D.K.

OREGON
 JULY 16, 1967
 GARY D. KAISER
 No. 803
 EXP. 6-30-05

*** RECEIVED ***
 Date *1-31-05* By *BB*
 This survey consists of:
1 sheet(s) Map
1 page(s) Narrative
 JACKSON COUNTY
 SURVEYOR

SURVEY NARRATIVE TO COMPLY WITH O.R.S. 209.250

PURPOSE: Boundary Survey of tract described in Inst. No. 2004-067296 O.R. and prepared easement for 60' wide ingress-egress and utility easement over location of the proposed new roadway. The roadway was not built at the time the easement was prepared.

PROCEDURE: Section 4 was subdivided using exiting sectional control as shown to establish the desired property lines. The 60' wide easement was located per the clients direction. Galls Creek Road as shown was located from the average asbuilt center of the road.