

# MAP OF SURVEY

Located in the S.E. 1/4 of Section 11,  
T.38S, R.2W, W.M. Jackson County, Oregon

- LEGEND:**
- = FOUND COUNTY SURVEYOR'S BRASS CAPPED MONUMENT & ACCESSORIES.
  - = FD 5/8" IRON PIN AS NOTED.
  - = FD 5/8" IRON PIN W/ PLASTIC CAP MKD. L.J. FRIAR & ASSOC. PER FS16775.
  - = SET 5/8" X 24" IRON PIN W/ PLASTIC CAP MKD. L.J. FRIAR & ASSOC.
- ORJCO = OFFICIAL RECORDS OF JACKSON COUNTY, OREGON.  
 FS = FILED SURVEY #.  
 ( ) = DEED RECORD DATA.  
 DR = DEED RECORD.  
 -X-X- = FENCE LINE.  
 L.I.C.I. = SEE CURVE OR LINE TABLE.  
 -O-A- = OVERHEAD UTILITY LINES.  
 WC = OVERHEAD UTILITY LINES.

**SURVEY NARRATIVE TO COMPLY WITH O.R.S. 209.250**

PURPOSE: TO SURVEY AND MONUMENT THE CLIENT'S PROPERTY AS DESCRIBED IN DOC. 00-48047, ORJCO.

PROCEDURE: FROM CONTROL & MONUMENTS ESTABLISHED BY THIS OFFICE DURING FS16775 COMPUTED THE EXTERIOR OF THE SUBJECT TRACT AND SET PINS AS SHOWN HEREON. NOTE: THE AREA LISTED ON FS16775 FOR TL3218 IS SHOWN AS 9.48 ACRES +- IT SHOULD HAVE LISTED 7.49 ACRES +- AS SHOWN HEREON.

**SURVEY FOR:**  
 LYLE T. GORMAN  
 P.O. BOX 247  
 JACKSONVILLE, OR 97530

**SURVEY BY:**  
 L.J. FRIAR & ASSOCIATES, P.C.  
 CONSULTING LAND SURVEYORS  
 816 WEST EIGHTH STREET  
 MEDFORD, OREGON 97501  
 PHONE: (541) 772-2782

BASIS OF BEARINGS: 50°01'50"E 1213.50

BASIS OF BEARINGS: SURVEY NO. 3551 AS SHOWN  
 DATE: APRIL 13, 2004. UNIT OF MEASUREMENT: FEET SCALE: 1" = 40'

FD 5/8" I. PIN PER FS2361 NW COR TRACT "D" PER VOL.486, PG.18, JCOR

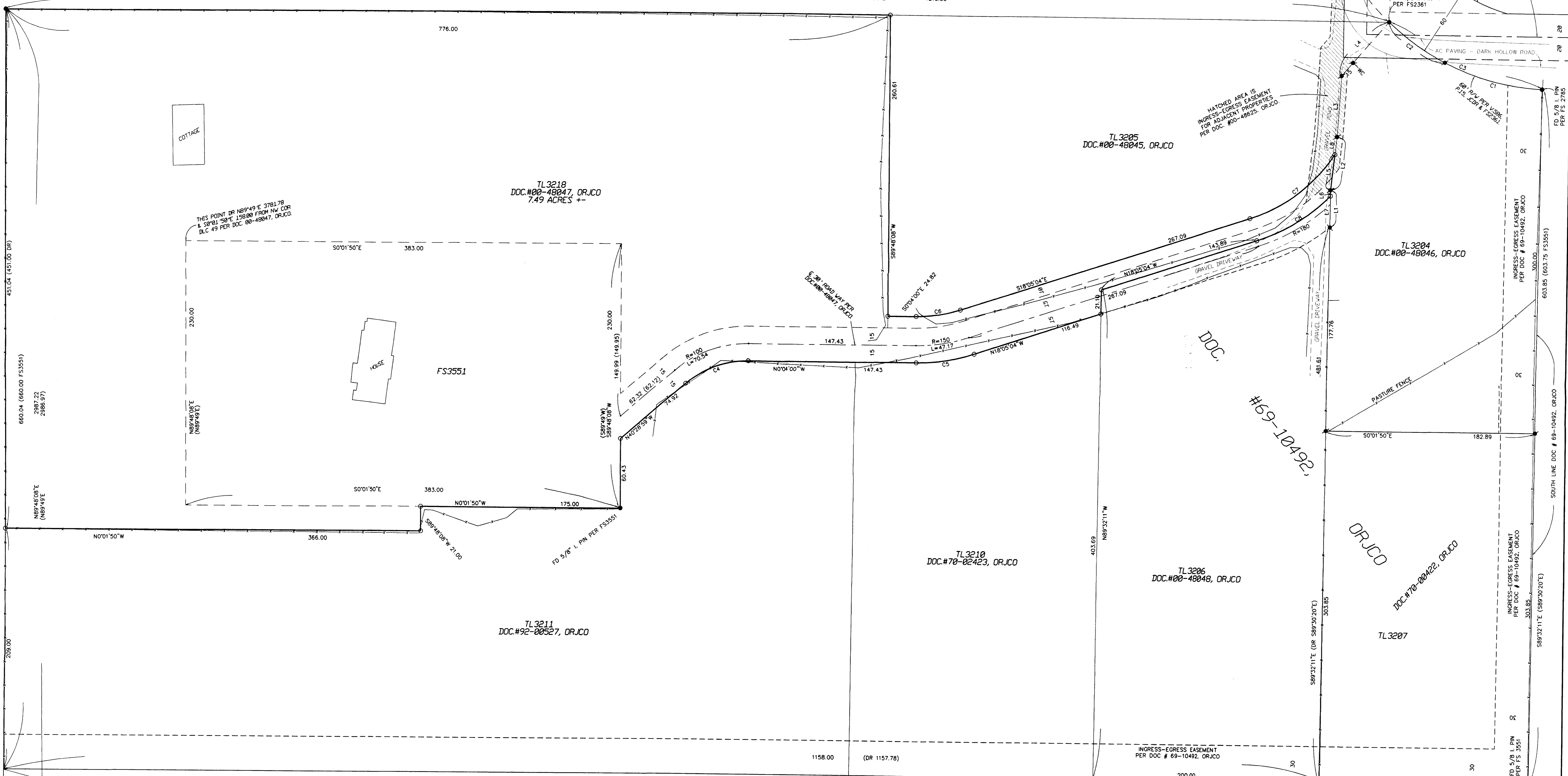

**CURVE TABLE**

NUM	DELTA	ARC	RADIUS	LONG CHORD
C1	24°18'19"	88.68	209.05	S14°23'27"W 88.02
	DR	(88.73)	(209.05)	(S14°26'32"W 88.06)
C2	16°30'36"	60.24	209.05	S34°47'55"W 60.03
C3	40°48'56"	148.92	209.05	S22°38'45"W 145.79
	DR	(148.89)	(209.05)	(S22°40'55"W 145.76)
C4	40°24'59"	59.96	85.00	N20°16'30"W 58.72
C5	18°01'03"	51.89	165.00	N09°04'32"W 51.67
C6	18°01'03"	39.31	125.00	S09°04'32"E 39.15
C7	38°40'04"	94.48	140.00	S37°25'06"E 92.70
C8	27°08'11"	75.78	160.00	N31°39'10"W 75.07

**LINE TABLE**

NUM	DISTANCE	BEARING
L1	32.12	S89°32'11"E
L2	46.63	N83°36'11"W
L3	53.10	N86°39'14"W
L4	62.22	N49°03'30"W
L5	31.15	N83°36'11"W
L6	4.99	N89°32'11"W
L7	27.13	S89°32'11"E
L8	15.49	N83°36'11"W

50°01'50"E = DR

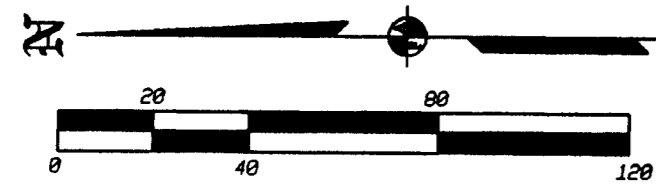

REGISTERED PROFESSIONAL LAND SURVEYOR  
 JAMES E. ALLEN  
 OREGON  
 JULY 17, 1986  
 JAMES E. 10895  
 2234  
 RENEWAL DATE 6-30-08

RECEIVED  
 DATE: 1-20-05 BY: [Signature]  
 This survey consists of:  
 1 sheet(s) Map  
 0 page(s) Narrative  
 JACKSON COUNTY SURVEYOR

© ESE COR D.L.C. 48  
 382W11D7L3218