

SURVEY BY:

L.J. FRIAR & ASSOCIATES, P.C.
 CONSULTING LAND SURVEYORS
 816 WEST EIGHTH STREET
 MEDFORD, OREGON 97501
 PHONE: (541) 772-2782
 EMAIL: ljfriar@charter.net

MAP OF SURVEY

Located in the N.E. 1/4 of Sec. 26, T.39S., R.1E., W.M.
 City of Ashland Jackson County, Oregon

for
DR. GORDON ENNS
 1995 TOLMAN CREEK ROAD
 Ashland, OR 97520

LEGEND:

- ⊙ = FD. BRASS CAPPED MONUMENT MKD. SWAIN SURVEYING PER FS5663.
- ✕ = FD. 5/8" IRON PIN W/ ALUM. CAP MKD. SWAIN RLS759 PER FS9060.
- = FD. 5/8" IRON PIN W/ PLASTIC CAP MKD. SWAIN RLS759 PER FS9060.
- = FD. 5/8" IRON PIN W/ PLASTIC CAP MKD. HIBBS PLS2234 PER FS12722.
- = FD. 5/8" IRON PIN W/ PLASTIC CAP MKD. STEWART LS2057 PER FS15655.
- = SET 5/8" X 30" IRON PIN W/ PLASTIC CAP MKD. L.J. & ASSOC.

ORJCO = OFFICIAL RECORDS OF JACKSON COUNTY, OREGON.
 FS = FILED SURVEY #.

BASIS OF BEARINGS:

NORTH LINE SECTION 26 PER FS9060.

UNIT OF MEASUREMENT = FEET DATE: DECEMBER 13, 2004 SCALE: 1" = 60'

SURVEY NARRATIVE TO COMPLY WITH O.R.S. 209.250

PURPOSE: TO LOCATE CERTAIN MONUMENTS AND SET A POINT ON THE SOUTH LINE OF THAT TRACT DESCRIBED IN DOC. 93-08675, ORJCO BEING SOUTHERLY OF AN EXISTING WELL HOUSE.

PROCEDURE: FROM EXISTING CONTROL AND MONUMENTS ESTABLISHED BY THIS OFFICE DURING FS12722 & FS13458 MADE TIES TO MONUMENTS PER FS15655 AS SHOWN HEREON. SET POINT ON THE SOUTH LINE AS SHOWN HEREON.

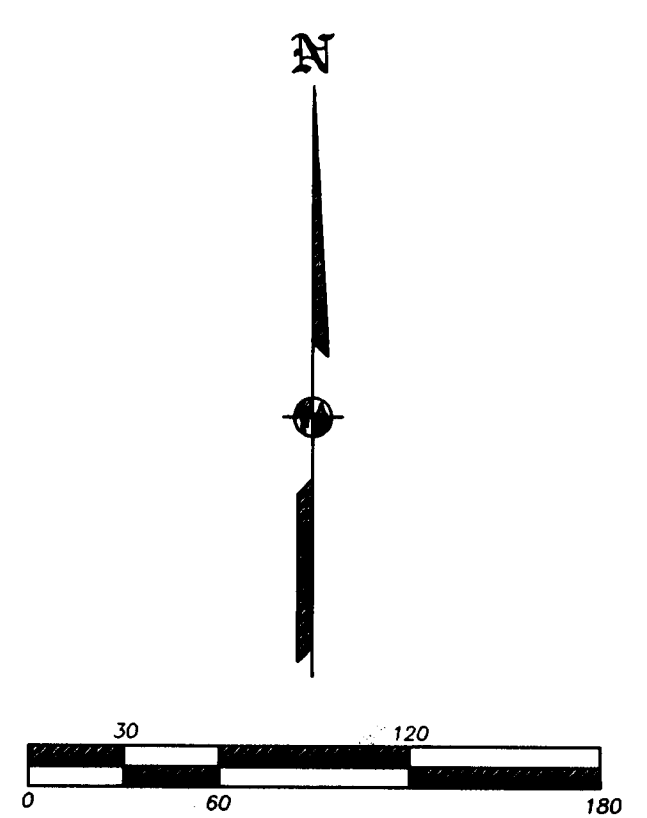
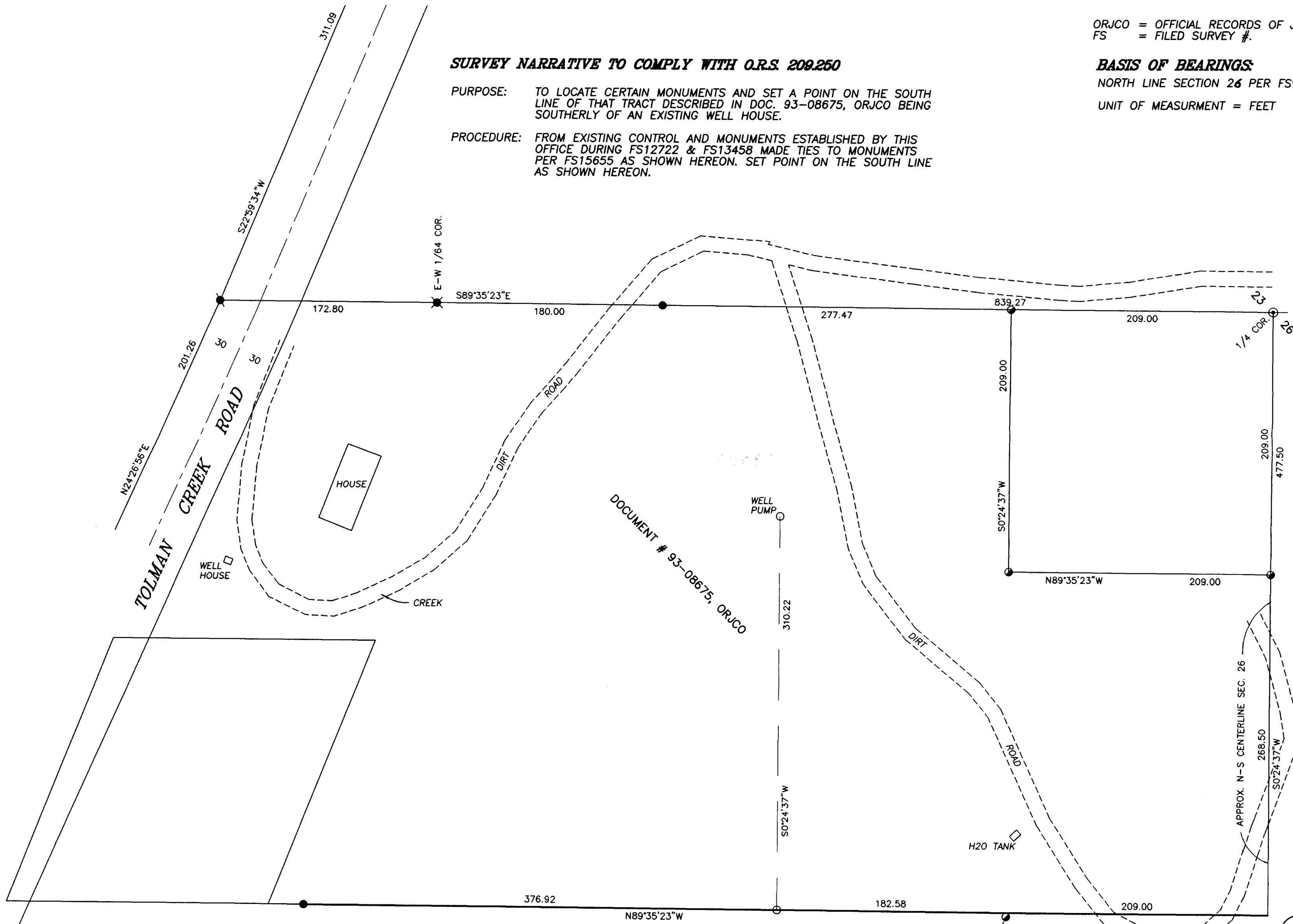

REGISTERED
 PROFESSIONAL
 LAND SURVEYOR
 James E. Hibbs
 OREGON
 JULY 17, 1986
 JAMES E. HIBBS
 2234
 RENEWAL DATE 6-30-05

RECEIVED
 DATE 1-26-05 BY JEB
 This survey consists of:
 1 sheet(s) Map
 0 page(s) Narrative
 JACKSON COUNTY
 SURVEYOR

THIS PLAT WAS PREPARED USING AN HP450C DESIGNJET WITH 51640A INKJET INK ON CONTINENTAL JPC4M2 POLYESTER FILM.