

**SURVEY FOR:**

Pheasantbrook, LLC  
 12155 Agate Road  
 Eagle Point OR. 97524  
 and  
 David Brouzes  
 10443 Agate Road  
 Eagle Point OR. 97524

**LOCATION:**

N.W 1/4 Section 5 and  
 N.E 1/4 Section 6  
 T.36S., R.1W., W.M.,  
 Jackson County OR.

**SURVEY BY:**

Kaiser Surveying  
 19754 Highway 62  
 Eagle Point, OR. 97524

**DATE:**

January 14, 2005

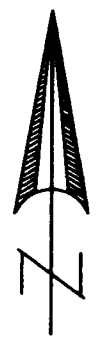

SCALE: 1" = 200'

REGISTERED  
 PROFESSIONAL  
 LAND SURVEYOR

*S.D.K.*

OREGON  
 JULY 18, 1967  
 GARY D. KAISER  
 No. 803  
 EXP. 6-30-05

**BROUZES**  
 INST. No. 99-25614 O.R.

**LEGEND**

- ⊙ = 1" G.I. Pipe with Brass Cap - County Surveyors Office
- = Found 5/8" Rebar S.N. 3337
- = Found 5/8" Rebar S.N. 3390
- ✕ = Set Concrete Nail/Copper Washer in Bedrock - washer marker "RLS 803"
- = Set 5/8" x 24" Rebar with Plastic Cap marked "KAISER RLS 803"
- S.N. = Record Survey Number County Surveyors Office
- W.C. = Witness Corner
- ( ) = Record Inst. No. 99-25614 O.R. & 2004-013495 O.R.
- (( )) = Record/S.N. 3390
- (( ( )) = Record/S.N. 10974
- (( ( ( )) = Record/S.N. 3337
- \* - \* - = Fence

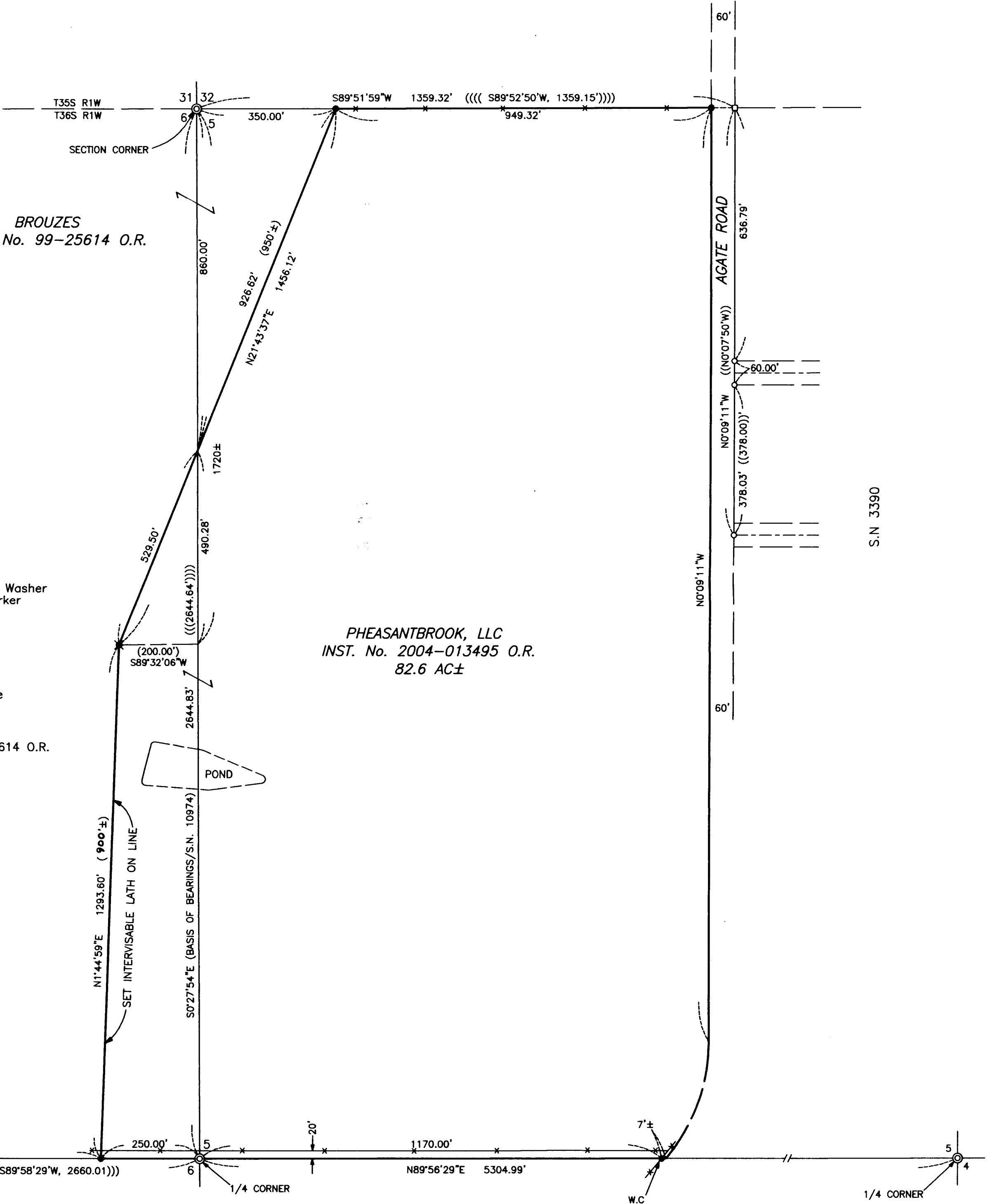

**PHEASANTBROOK, LLC**  
 INST. No. 2004-013495 O.R.  
 82.6 AC±

**SURVEY NARRATIVE TO COMPLY WITH O.R.S. 209.250**

**PURPOSE:** Boundary survey of tract described in Inst. No. 2004-013495 O.R. The survey of the common boundary with Inst. No. 99-25614 O.R was shared with Pheasantbrook, LLC and Brouzes.

**PROCEDURE:** The common boundary was located per the deeds. The remaining boundaries were located from existing monuments as shown.

**\*\* RECEIVED \*\***  
 Date 1-25-05 By YJB  
 This survey consists of:  
 / sheet(s) Map  
 0 page(s) Narrative  
 JACKSON COUNTY  
 SURVEYOR