

# MAP

## SHOWING A PROPERTY LINE ADJUSTMENT LOCATED IN THE N.E. 1/4 OF SECTION 20, T.35 S., R.4 W., W.M., JACKSON COUNTY, OREGON

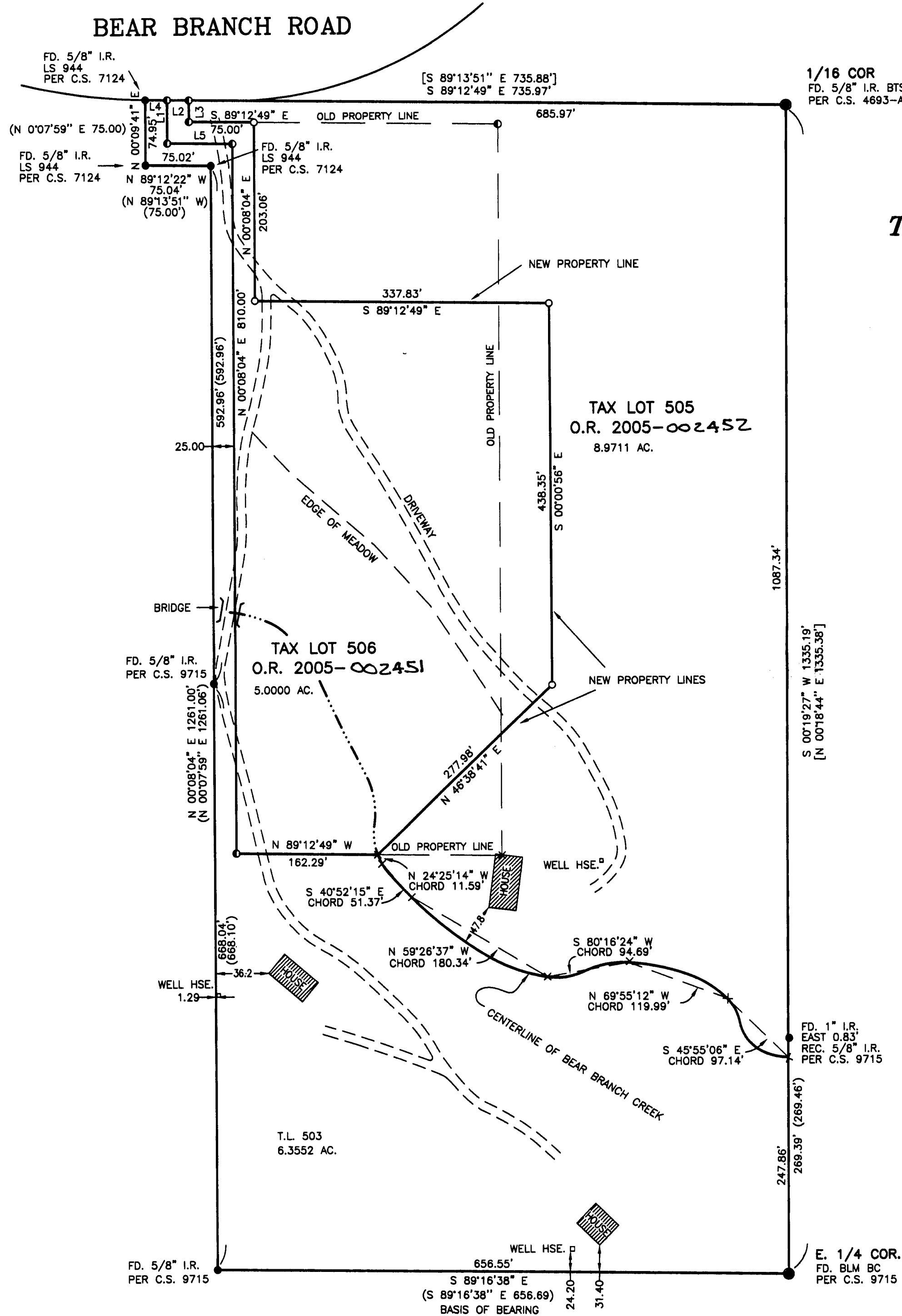

1/16 COR  
FD. 5/8" I.R. BTS  
PER C.S. 4693-A

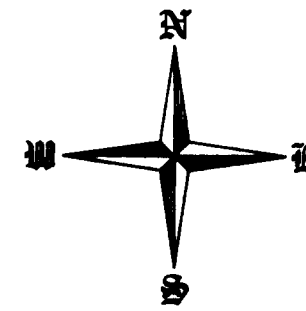

### NARRATIVE

THE PURPOSE OF THIS SURVEY IS TO ADJUST THE PROPERTY LINES BETWEEN THOSE PROPERTIES DESCRIBED IN DOCUMENT NO. 90-27445 AND DOCUMENT NO. 2004-040714 OF THE JACKSON COUNTY DEED RECORDS. USING MONUMENTS AS SHOWN FOUND ON THE MAP, AND THE RECORD DEED DESCRIPTIONS, I SURVEYED AND ADJUSTED THE PROPERTY LINES AS INDICATED ON THE MAP. THE SURVEY WAS CONDUCTED WITH A NIKON DTM-420 TOTAL STATION.

### LEGEND

- SET 5/8" x 30" IRON ROD W/YELLOW PLASTIC CAP MARKED "HULL RS 901"
- FOUND IRON MONUMENT AS NOTED
- FOUND 5/8" IRON ROD PER C.S. 18341
- BASIS OF BEARING PER C.S. 9715
- × CALCULATED POSITION
- I.R. IRON ROD
- TAX MAP: 35-4-20
- TAX LOT: 505 & 506
- SCALE: 1" = 100'
- DATED: 12/15/04
- ( ) RECORD PER C.S. 9715
- [ ] RECORD PER C.S. 7124

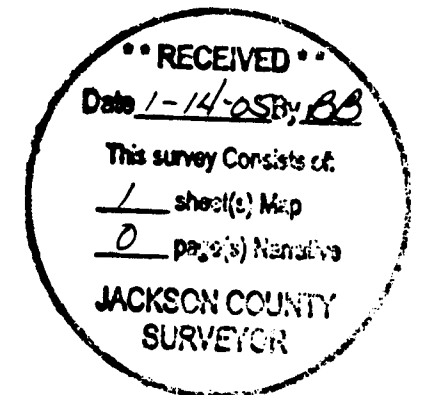

APPROVED BY THE DEPARTMENT OF PLANNING AND DEVELOPMENT (FILE NO. SUB2004-00009) THIS 6<sup>th</sup> DAY OF January, 2005.

*County Planner*  
COUNTY PLANNER

| NUMBER | DIRECTION     | DISTANCE |
|--------|---------------|----------|
| L1     | N 00°09'41" E | 49.95'   |
| L2     | S 89°12'49" E | 25.00'   |
| L3     | S 00°09'41" W | 24.96'   |
| L4     | S 89°12'49" E | 25.00'   |
| L5     | S 89°12'49" E | 75.01'   |

### SURVEYED FOR:

STEPHEN SHAUGHNESSY  
P.O. BOX 11  
ROGUE RIVER, OR.

### SURVEYED BY:

MAX H. HULL SURVEYING  
231 N.W. "B" STREET  
GRANTS PASS, OR.

REGISTERED  
PROFESSIONAL  
LAND SURVEYOR

OREGON  
JULY 11, 1969  
MAX H. HULL  
901

RENEW: JUNE 30, 2005