

## STAGE ROAD SOUTH

AT HULL RD., GRIFFIN CRK. RD. AND ORCHARD HOME DR.  
LOCATED IN: T.38S., R.2W., SEC. 2A, JACKSON COUNTY, OREGON

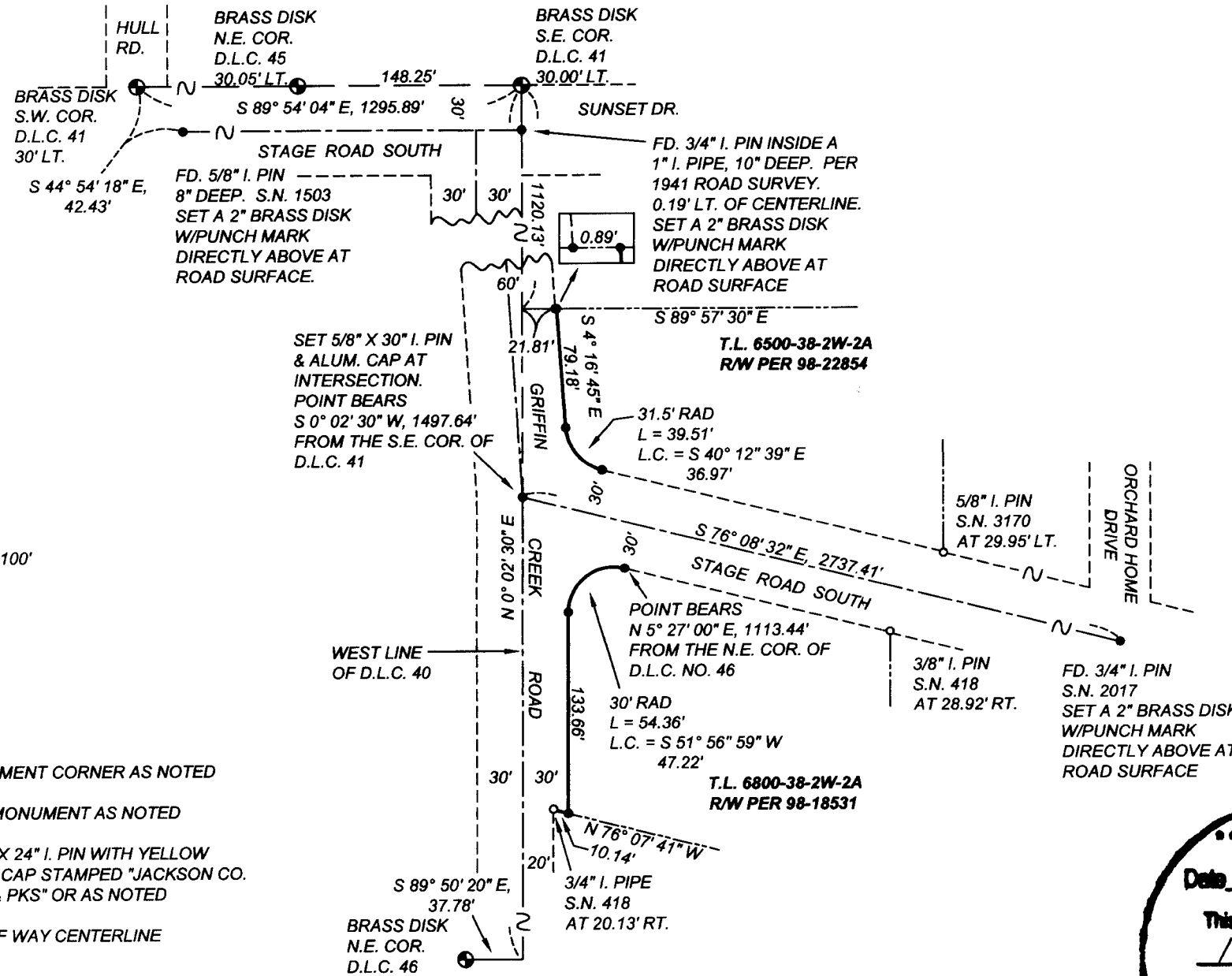

**SURVEY NARRATIVE**

**SURVEY FOR:** JACKSON COUNTY ROADS AND PARKS  
200 ANTELOPE ROAD, WHITE CITY, OREGON 97503

**PURPOSE OF SURVEY:** TO DEFINE AND MONUMENT A PORTION OF ROAD RIGHT OF WAY OWNED BY JACKSON COUNTY, OREGON. RIGHT OF WAY WAS ACQUIRED BY PETITION AND DEED.

**PROCEDURE:** GOVERNMENT CORNERS AND RECORD MONUMENTS WERE LOCATED AND TIED TO A CONTROL TRAVERSE. THE EXISTING RIGHT OF WAY CENTERLINE IS BASED ON A 1941 ROAD SURVEY AND THE JUDY SUBDIVISION PLAT. RECORD MONUMENTS WHICH WERE DISTURBED OR REMOVED BY THE ROAD WIDENING AND REALIGNMENT WERE REPLACED IN THEIR TIED POSITIONS.

**BASIS OF BEARINGS:** THE WEST LINE OF DONATION LAND CLAIM NO. 40 AS DEFINED BY THE JUDY SUBDIVISION PLAT.

**DATE:** JANUARY 4, 2005

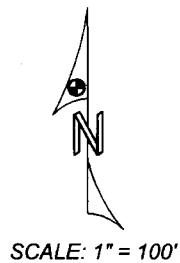

**LEGEND**

- GOVERNMENT CORNER AS NOTED
- FOUND MONUMENT AS NOTED
- SET 5/8" X 24" I. PIN WITH YELLOW PLASTIC CAP STAMPED "JACKSON CO. ROADS & PKS" OR AS NOTED
- RIGHT OF WAY CENTERLINE

JACKSON COUNTY ROADS AND PARKS SERVICES  
200 ANTELOPE ROAD  
WHITE CITY, OREGON 97503

●● RECEIVED ●●

Date 1-10-05 By BB

This survey consists of:

1 sheet(s) Map

0 page(s) Narrative

**JACKSON COUNTY SURVEYOR**

REGISTERED  
PROFESSIONAL  
LAND SURVEYOR

*James P. Dickerson*

OREGON  
JANUARY 17, 1995  
JAMES P. DICKERSON  
2691

EXP. 12-31-05

T.L. 6500-38S-2W-2A  
T.L. 6800-38S-2W-2A