

# STAGE ROAD SOUTH AT BELLINGER LANE

LOCATED IN THE S.W. 1/4 OF SECTION 33, T. 37 S., R. 2 W., W.M.,  
JACKSON COUNTY, OREGON

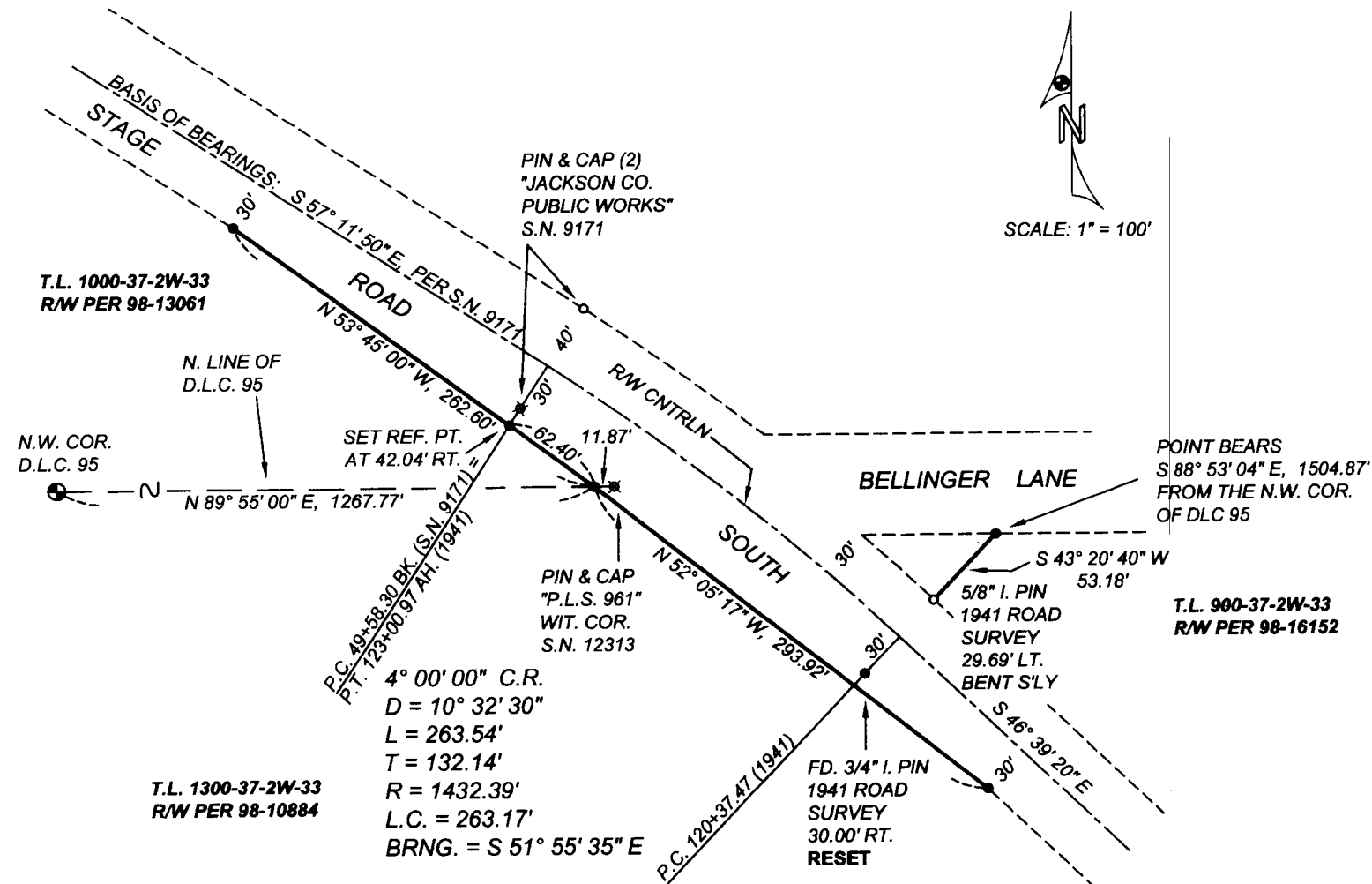

**SURVEY NARRATIVE**

**SURVEY FOR:** JACKSON COUNTY ROADS AND PARKS  
200 ANTELOPE ROAD, WHITE CITY, OREGON 97503

**PURPOSE OF SURVEY:** TO DEFINE AND MONUMENT A PORTION OF ROAD RIGHT OF WAY ACQUIRED BY JACKSON COUNTY. RIGHT OF WAY WAS ACQUIRED BY PETITION AND DEED.

**PROCEDURE:** GOVERNMENT CORNERS AND RECORD MONUMENTS WERE LOCATED AND TIED TO A CONTROL TRAVERSE. THE EXISTING RIGHT OF WAY CENTERLINE IS BASED ON A 1941 ROAD SURVEY AND RECORDED SURVEY NO. 9171. RECORD MONUMENTS WHICH WERE DISTURBED OR REMOVED BY THE ROAD WIDENING AND REALIGNMENT WERE REPLACED IN THEIR TIED POSITIONS EXCEPT WHERE IT WAS IMPRACTICAL TO DO SO.

**BASIS OF BEARINGS:** THE CENTERLINE OF STAGE ROAD SOUTH AS DEFINED BY RECORDED SURVEY NO. 9171.

**DATE:** JANUARY 4, 2005

**LEGEND**

- ⊕ GOVERNMENT CORNER AS NOTED
- FOUND MONUMENT AS NOTED
- SET 5/8" X 24" I. PIN WITH YELLOW PLASTIC CAP STAMPED "JACKSON CO. ROADS & PK'S"
- ⊗ FOUND MONUMENT NOT RESET

JACKSON COUNTY ROADS AND PARKS SERVICES  
200 ANTELOPE ROAD  
WHITE CITY, OREGON 97503

REGISTERED  
PROFESSIONAL  
LAND SURVEYOR

*James P. Dickerson*

OREGON  
JANUARY 17, 1995  
JAMES P. DICKERSON  
2691

EXP. 12-31-05,

•• RECEIVED ••  
Date 1-10-05 By AB

This survey consists of:  
1 sheet(s) Map  
0 page(s) Narrative

**JACKSON COUNTY  
SURVEYOR**

T.L. 900-37S-2W-33  
T.L. 1000-37S-2W-33  
T.L. 1300-37S-2W-33