

STAGE ROAD SOUTH

IN THE VICINITY OF KINGS HIGHWAY
LOCATED IN: T.38S., R.2W., SEC. 1D, JACKSON COUNTY, OREGON

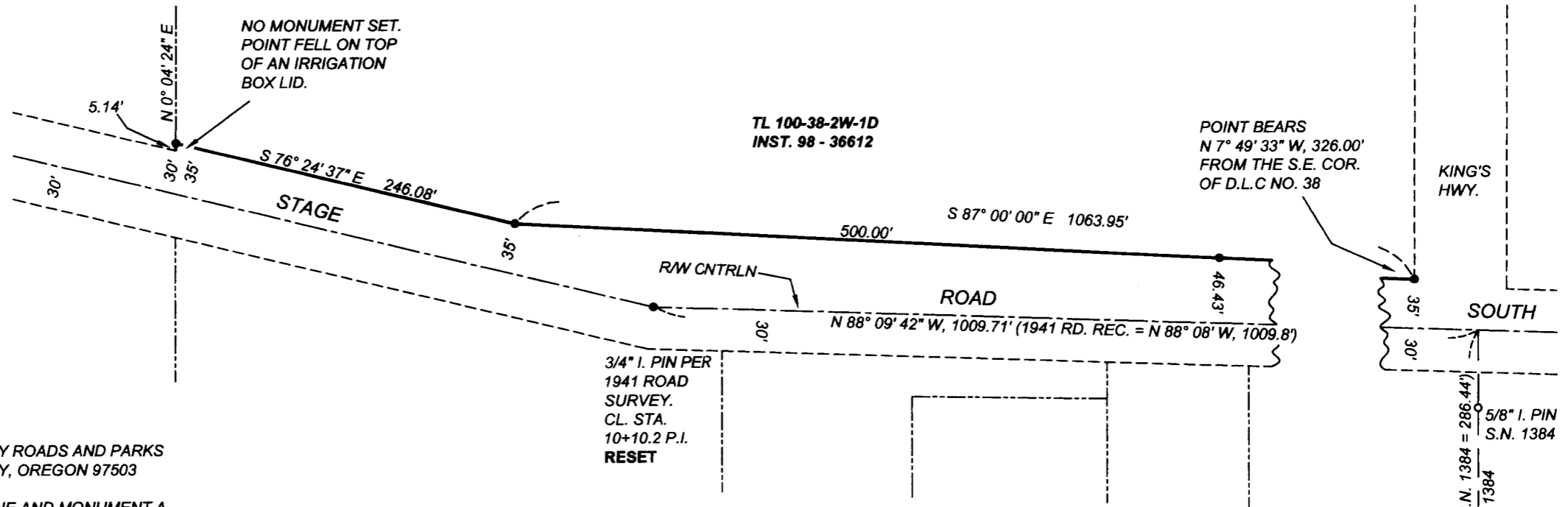
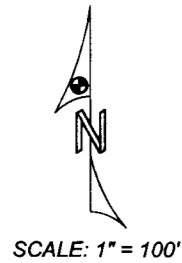

SURVEY NARRATIVE

SURVEY FOR: JACKSON COUNTY ROADS AND PARKS
200 ANTELOPE ROAD, WHITE CITY, OREGON 97503

PURPOSE OF SURVEY: TO DEFINE AND MONUMENT A PORTION OF ROAD RIGHT OF WAY OWNED BY JACKSON COUNTY, OREGON. RIGHT OF WAY WAS ACQUIRED BY PETITION AND DEED.

PROCEDURE: GOVERNMENT CORNERS AND RECORD MONUMENTS WERE LOCATED AND TIED TO A CONTROL TRAVERSE. THE EXISTING RIGHT OF WAY CENTERLINE IS BASED ON A 1941 ROAD SURVEY. RECORD MONUMENTS WHICH WERE DISTURBED OR REMOVED BY THE ROAD WIDENING AND REALIGNMENT WERE REPLACED IN THEIR TIED POSITIONS.

BASIS OF BEARINGS: THE EAST LINE OF DONATION LAND CLAIM NO. 38 AS DEFINED BY RECORDED SURVEY NO. 1384.

DATE: JANUARY 4, 2005

LEGEND

- GOVERNMENT CORNER AS NOTED
- FOUND MONUMENT AS NOTED
- SET 5/8" X 24" I. PIN WITH YELLOW PLASTIC CAP STAMPED "JACKSON CO. ROADS & PKS" OR AS NOTED

JACKSON COUNTY ROADS AND PARKS SERVICES
200 ANTELOPE ROAD
WHITE CITY, OREGON 97503

REGISTERED
PROFESSIONAL
LAND SURVEYOR

James P. Dickerson

OREGON
JANUARY 17, 1995
JAMES P. DICKERSON
2691

EXP. 12-31-05

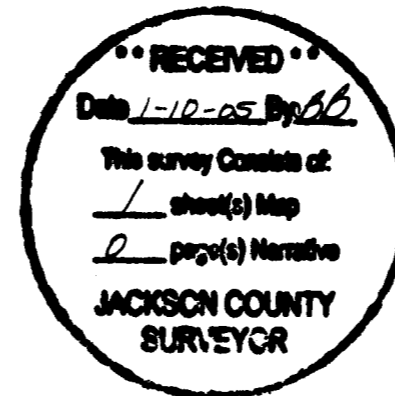

BRASS DISK
S.E. COR.
D.L.C. 38