

8581

8581

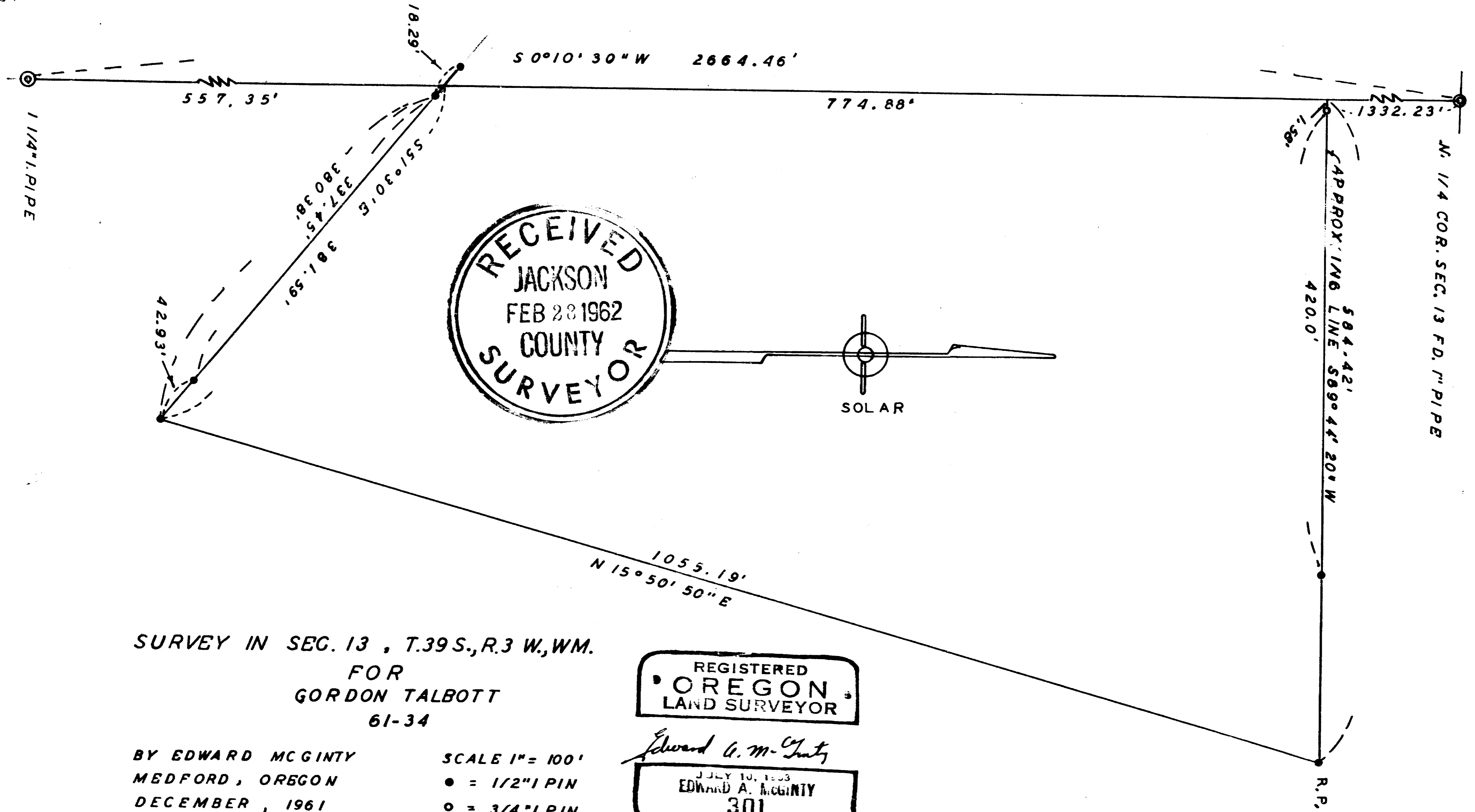

RECEIVED
 JACKSON
 FEB 28 1962
 COUNTY
 SURVEYOR

REGISTERED
 OREGON
 LAND SURVEYOR

Edward A. McGinty

JULY 10, 1953
 EDWARD A. MCGINTY
 301

SURVEY IN SEC. 13 , T.39 S., R.3 W., WM.
 FOR
 GORDON TALBOTT
 61-34

BY EDWARD MCGINTY
 MEDFORD, OREGON
 DECEMBER, 1961

SCALE 1" = 100'
 ● = 1/2" I PIN
 ○ = 3/4" I PIN

1858

Survey No. _____

Survey Narrative to comply with O.R.S. 209-205 and O.R.S. 209-120.

Survey for: Gordon Talbot *Box 340 Zillah*

Survey by; Edward A. McGinty, L.S.
2/7/62

BASIS OF BEARING: Previous survey No. 1781.

PRECEDENCE OF SURVEY:

This survey is a proposed change in boundary lines as indicated on Survey No. 1781.

The northerly line as shown, as being only approximately along the 1/16 line and not intended to be the true 1/16 line.

This survey is also a corrected line from the center of the Section to the north 1/4 corner.

