

SURVEY FOR:
Galpin & Associates
P.O. Box 8271
Medford, OR. 97501

SURVEY BY:
Kaiser Surveying
19754 Highway 62
Eagle Point, OR. 97524

LOCATION
S.E. 1/4 of Section 31,
T.37S.,R.2W., W.M.,
City of Jacksonville,
Jackson County, Oregon

DATE:
January 5, 2005

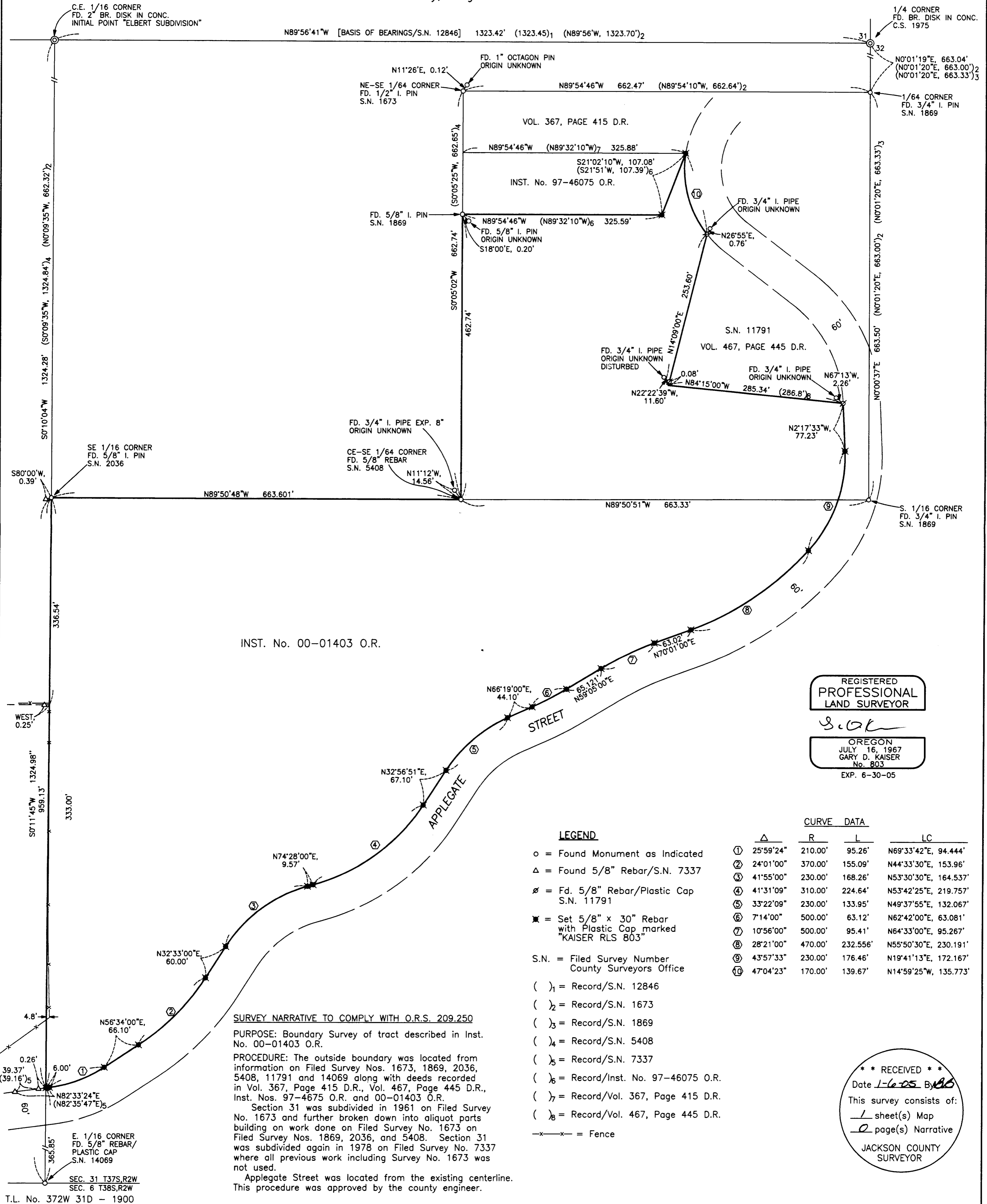
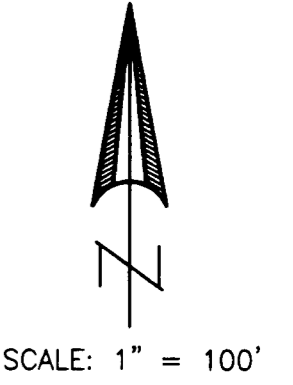

INST. No. 00-01403 O.R.

REGISTERED
PROFESSIONAL
LAND SURVEYOR
G.D.K.
OREGON
JULY 16, 1967
GARY D. KAISER
No. 803
EXP. 6-30-05

LEGEND

- o = Found Monument as Indicated
- Δ = Found 5/8" Rebar/S.N. 7337
- ∅ = Fd. 5/8" Rebar/Plastic Cap S.N. 11791
- ✱ = Set 5/8" x 30" Rebar with Plastic Cap marked "KAISER RLS 803"

S.N. = Filed Survey Number
County Surveyors Office

()₁ = Record/S.N. 12846
()₂ = Record/S.N. 1673
()₃ = Record/S.N. 1869
()₄ = Record/S.N. 5408
()₅ = Record/S.N. 7337
()₆ = Record/Inst. No. 97-46075 O.R.
()₇ = Record/Vol. 367, Page 415 D.R.
()₈ = Record/Vol. 467, Page 445 D.R.

—x—x— = Fence

CURVE DATA

Δ	R	L	LC
①	25°59'24"	210.00'	95.26' N69°33'42"E, 94.444'
②	24°01'00"	370.00'	155.09' N44°33'30"E, 153.96'
③	41°55'00"	230.00'	168.26' N53°30'30"E, 164.537'
④	41°31'09"	310.00'	224.64' N53°42'25"E, 219.757'
⑤	33°22'09"	230.00'	133.95' N49°37'55"E, 132.067'
⑥	7°14'00"	500.00'	63.12' N62°42'00"E, 63.081'
⑦	10°56'00"	500.00'	95.41' N64°33'00"E, 95.267'
⑧	28°21'00"	470.00'	232.556' N55°50'30"E, 230.191'
⑨	43°57'33"	230.00'	176.46' N19°41'13"E, 172.167'
⑩	47°04'23"	170.00'	139.67' N14°59'25"W, 135.773'

SURVEY NARRATIVE TO COMPLY WITH O.R.S. 209.250

PURPOSE: Boundary Survey of tract described in Inst. No. 00-01403 O.R.

PROCEDURE: The outside boundary was located from information on Filed Survey Nos. 1673, 1869, 2036, 5408, 11791 and 14069 along with deeds recorded in Vol. 367, Page 415 D.R., Vol. 467, Page 445 D.R., Inst. Nos. 97-4675 O.R. and 00-01403 O.R.

Section 31 was subdivided in 1961 on Filed Survey No. 1673 and further broken down into aliquot parts building on work done on Filed Survey No. 1673 on Filed Survey Nos. 1869, 2036, and 5408. Section 31 was subdivided again in 1978 on Filed Survey No. 7337 where all previous work including Survey No. 1673 was not used.

Applegate Street was located from the existing centerline. This procedure was approved by the county engineer.

*** RECEIVED ***
Date *1-6-05* By *AKB*
This survey consists of:
1 sheet(s) Map
2 page(s) Narrative
JACKSON COUNTY
SURVEYOR