

MAP of SURVEY PROPERTY LINE ADJUSTMENT

Located In:
Section 18, T36S, R1W, W.M. Lots 5, 6, 9, & 10
Avenue G Industrial Subdivision
Jackson County, Oregon
for
Burrill Resources, Inc.
attn: Curt Burrill
P.O. Box 220
Medford, OR 97501

Legend

- = Set 5/8" x 24" iron rebar w/ orange plastic cap marked "Hardey Eng. & Assoc."
- = Fd 5/8" iron rebar w/plastic cap per Avenue G Industrial Subdivision

Approval

Examined and approval by Jackson County Planning Services
this 6th day of January, 2005.

Francis H. Clelland
County Planner

Narrative

Purpose: To survey, monument and describe four tracts of land in order to complete a property line adjustment as approved by Jackson County File SUB2004-00124 & 00125-(PLA).

Procedure: Using found monumentation as shown on the plat for Avenue G Industrial Subdivision, set monuments on the approved adjusted property lines as shown and described the four tracts accordingly.

Basis of Bearing: Avenue G Industrial Subdivision

Hardey Engineering & Associates, Inc.



P.O. BOX 1625
MEDFORD, OREGON 97501-0063
VOICE: 541-772-6880
FAX: 541-772-9573
EMAIL: info@hea-inc.com

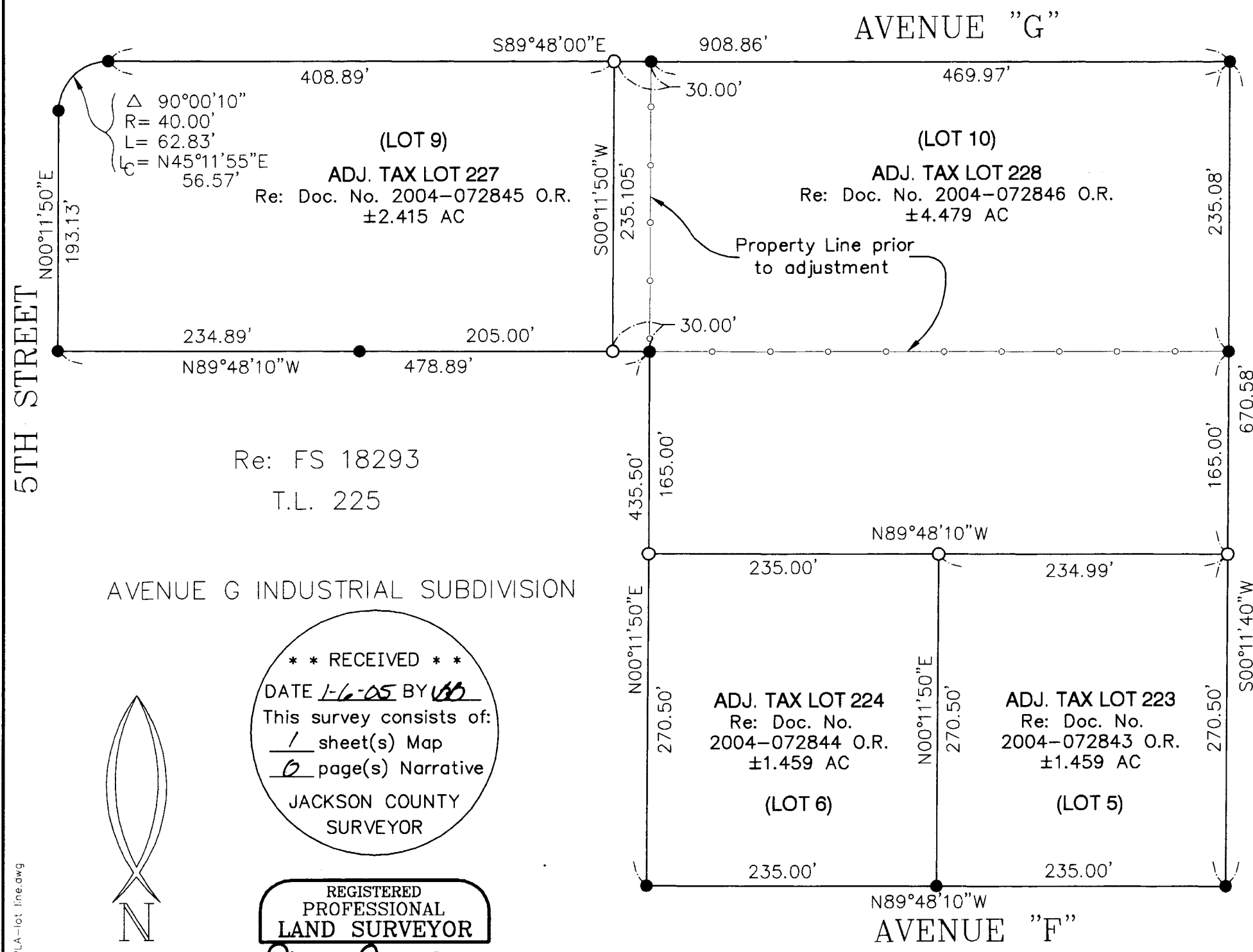

Re: FS 18293
T.L. 225

AVENUE G INDUSTRIAL SUBDIVISION

**** RECEIVED ****
 DATE 1-6-05 BY LB
 This survey consists of:
1 sheet(s) Map
0 page(s) Narrative
 JACKSON COUNTY
 SURVEYOR

REGISTERED
PROFESSIONAL
LAND SURVEYOR
Richard L. Bath
 OREGON
 JULY 30, 1976
 RICHARD L. BATH
 No. 1069
 RENEWS 12/31/05

Survey By:
 Hardey Engineering & Assoc., Inc.
 By: Richard L. Bath LS 1069
 P.O. Box 1625
 Medford, OR 97501-0124

1" = 100'
December, 2004

36-1W-18, Tax Lots 223, 224, 227, & 228