

Survey No 18570

SURVEY NARRATIVE TO COMPLY WITH O.R.S. 209.25

SURVEY FOR: Sprint Communications Company, LP

SURVEY BY: LLOYD R SMITH
7050 HWY 140
EAGLE POINT, OR.
541-826-2509

LOCATION: T32S, R3E, SW1/4 SECTION 27
JACKSON, CO. OREGON

BASIS OF BEARING: FILED SURVEY #12618

DATE: DECEMBER 2004

PURPOSE: TO IDENTIFY THE LOCATION OF A EQUIPMENT EASEMENT.

PROCEDURE: I SURVEYED THE MONUMENTS AS SHOWN ON THE MAP.
USING THESE MONUMENTS FOR MY CONTROL, I SET THE
CORNERS IN THE LOCATION AS REQUESTED BY THE CLIENT.

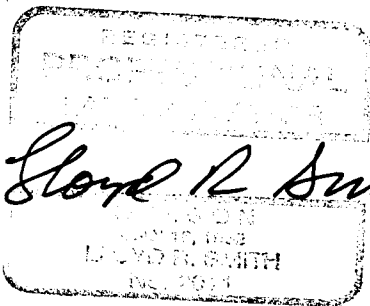

Exp 6/30/06

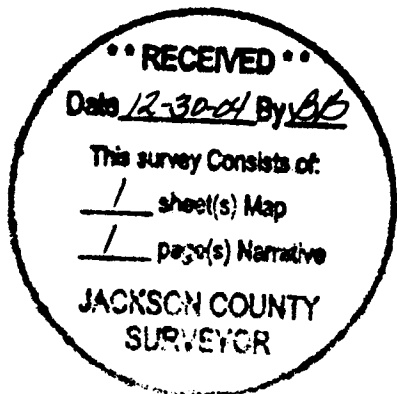

MAP OF SURVEY

FOR

SPRINT COMMUNICATIONS COMPANY, LP

6100 Sprint Parkway
Overland Park, Kansas

Located in: T32S, R3E, SW 1/4 Section 27
JACKSON CO. OREGON



- ✕ = Computed Position
 - ⚓ = Pin\Cap Found Filed Survey #12618
 - = Set 5/8"x 24" Pin\Cap LS#2011
- Date Nov. 2004
Scale 1=30'

SURVEY BY: LR SMITH
7050 HWY 140
EAGLE POINT, OR.

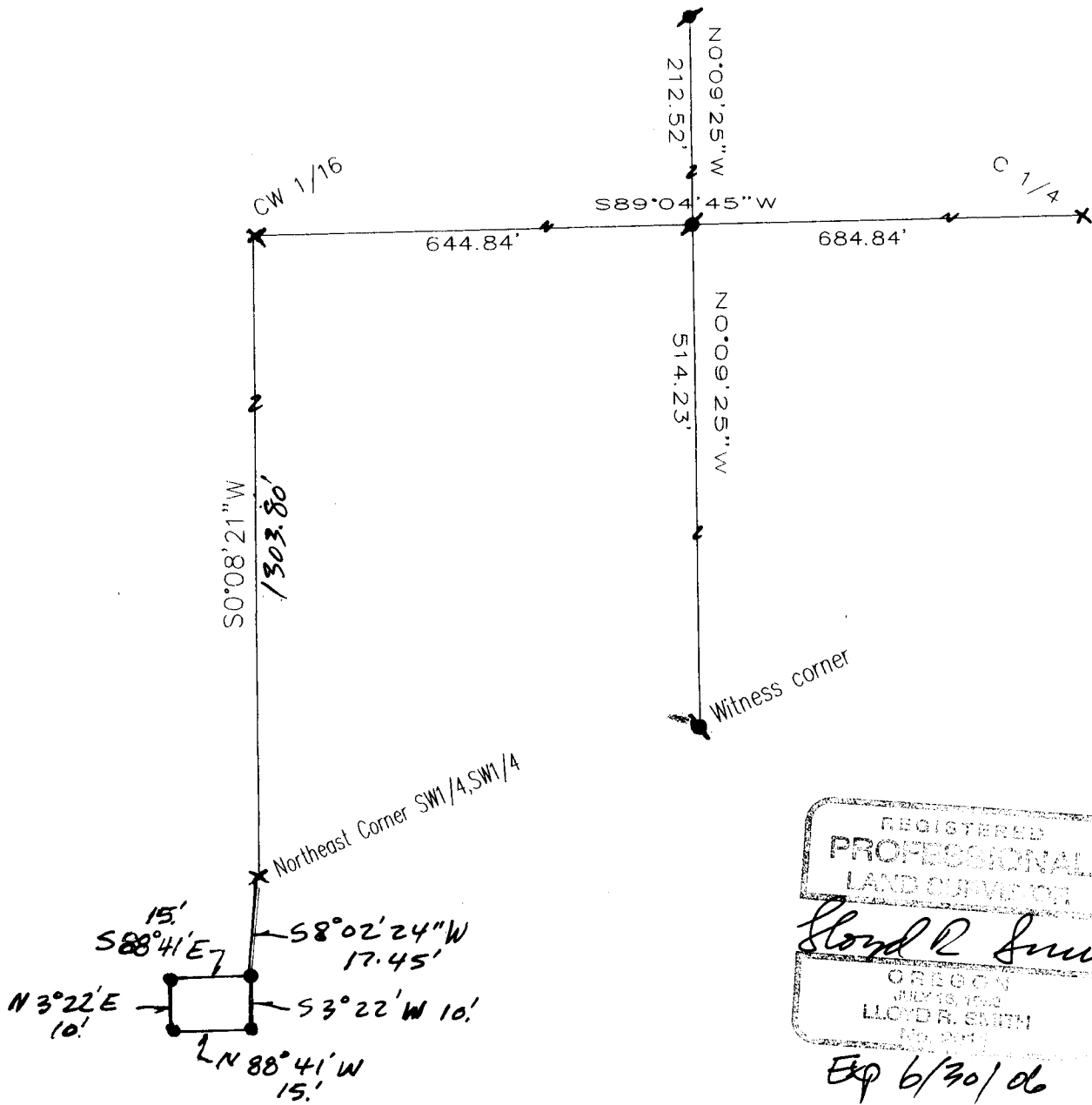

RECEIVED

Date 12-30-04 By LS

This survey Consists of:
 / sheet(s) Map
 / page(s) Narrative

JACKSON COUNTY
SURVEYOR