

SURVEY FOR  
 GEORGE E. LANNING  
 Located in Sec. 19, T. 37 S., R. 1 W., W.M.  
 Medford, Oregon  
 By: Mark E. Boyden Feb. 1962

N

Scale: 1"=100'  
 • Set  $\frac{5}{8}$ " Iron pin

D.R. Vol. 238, Page 20

Fd. 1" Pipe  
 $\frac{1}{4}$  Cor. Secs.  
 19 & 20

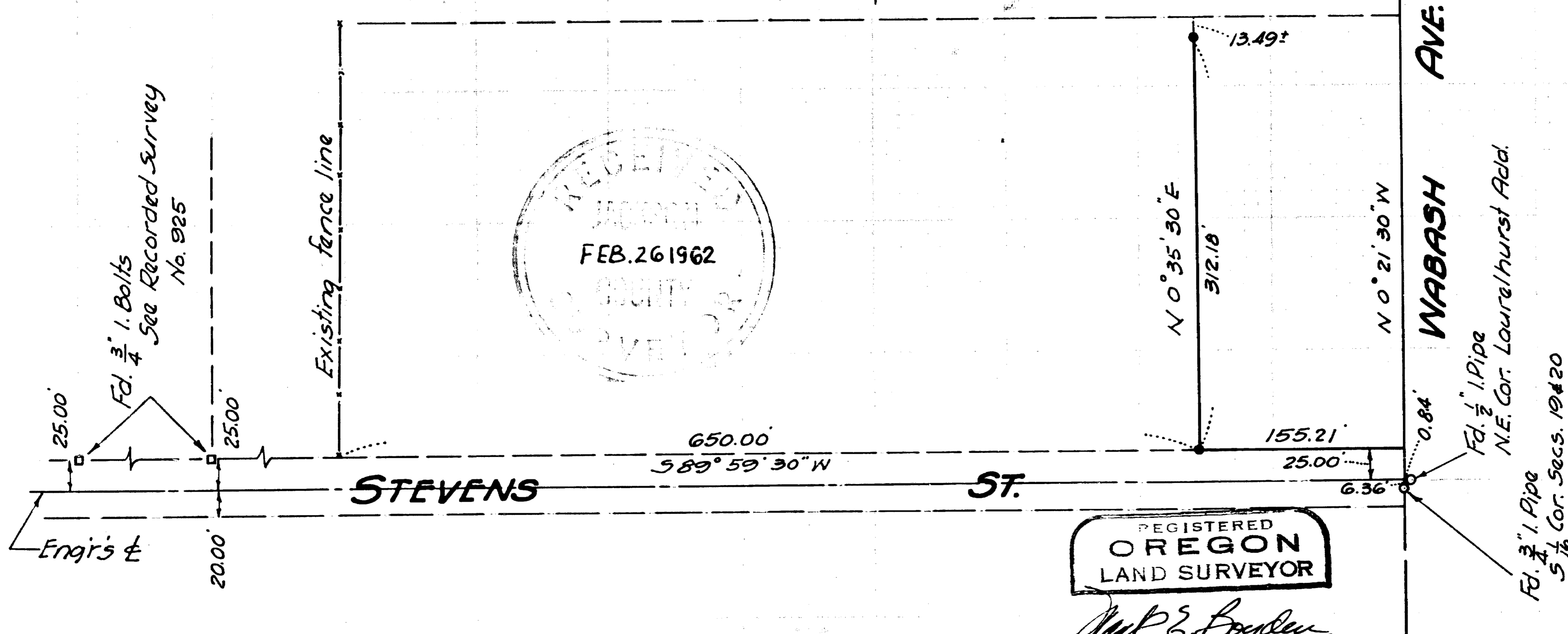
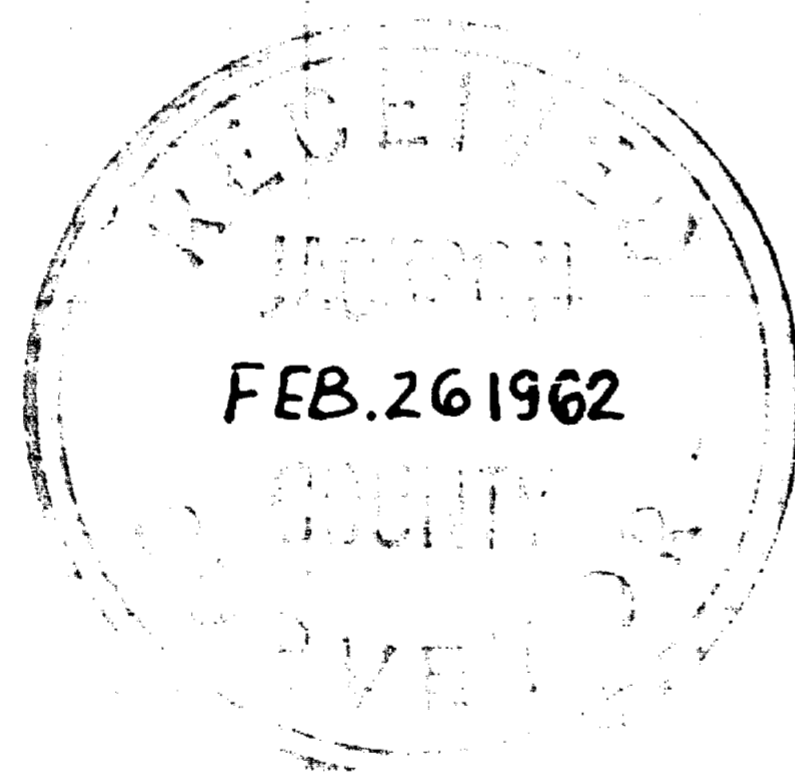

REGISTERED  
**OREGON**  
 LAND SURVEYOR

*Mark E. Boyden*  
 NOVEMBER 9, 1951  
**MARK E. BOYDEN**  
 281

SURVEY NARRATIVE TO COMPLY WITH O.R.S. 209.250

FOR: George E. Lanning  
661 Wabash Avenue  
Medford, Oregon

PURPOSE: To monument a division line within the Lanning property described in Volume 273, Page 47 of the Deed Records of Jackson County, Oregon

Also prepare a description of the remaining parcel lying East of said division line, using a more-or-less distance to and along the South boundary of the adjoining tract described in Volume 238, Page 20 of the Deed Records.

PROCEDURE:

Found street and section line control monuments as shown.

Monumented said division line with 5/8" iron pins, setting the most-Northerly pin well back from the existing East-West fence line for line control only.

Bearings based on the Meridian of solar origin reported on Survey No. 925.

February 1962

