

MAP OF SURVEY

LOCATED IN:
 THE SE 1/4 OF SECTION 5, T.37S., R.1.W., W.M.,
 JACKSON COUNTY, OREGON
 FOR:

DIMITROIOS KALEMKERIS
 2067 COKER BUTTE ROAD
 MEDFORD, OREGON 97504

SURVEY NARRATIVE TO COMPLY WITH PARAGRAPH 209.250 OREGON REVISED STATUTES

PURPOSE: TO SURVEY, MONUMENT AND PREPARE MAP OF SURVEY
 PER THE CLIENTS REQUEST.

PROCEDURE: UTILIZING INFORMATION AND FOUND MONUMENTATION
 PER FILED SURVEYS NO. 147, 3601 AND 4383 FOR CONTROL, I
 SET PROPER MONUMENTS AS SHOWN HEREON.
 A KERN INSTRUMENT WITH DISTANCE METER WAS USED TO MAKE
 ALL MEASUREMENTS. INSTRUMENT NO. 84-15970 WAS USED TO
 DETERMINE THE CLIENT'S PROPERTY. THIS SURVEY WAS DONE BY
 DOUGLAS C. MCMAHAN, LS 1913, IN FEBRUARY OF 1985 AND A
 MAP OF SURVEY WAS NOT FILED AT THAT TIME. THEREFORE THIS
 MAP IS BEING SUBMITTED AT THIS TIME TO SHOW FOUND CONTROL
 AND SET MONUMENTS.

HOFFBUHR & ASSOCIATES, INC.

880 GOLF VIEW DRIVE, SUITE 201 MEDFORD, OREGON
 (541) 779-4641 97504

BY: DOUGLAS C. MCMAHAN PLS No. 1913
 SCALE: 1" = 60' DATE: FEBRUARY 6, 1985
 BASIS OF BEARING: FILED SURVEY NO. 3061

- = SET 5/8"x24" REBAR WITH PLASTIC CAP
 STAMPED "D.MCMAHAN LS 1913".
 - = FOUND 5/8" IRON PIN PER S/N 4383,
 UNLESS OTHERWISE SHOWN.
 - ⊙ = FOUND BRASS DISC IN MONUMENT CASE PER
 JACKSON COUNTY SURVEYOR'S RE-ESTABLISHMENT
 RECORDS.
- S/N = FILED SURVEY NUMBER

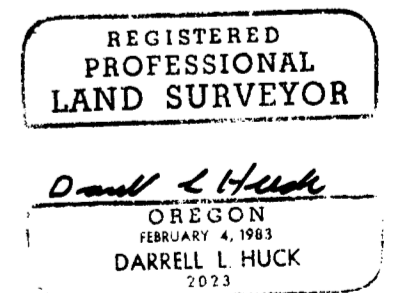
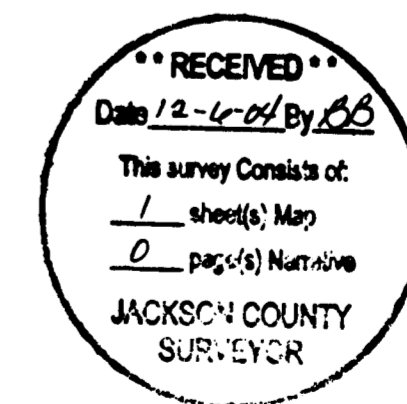

RENEWS 6/30/05

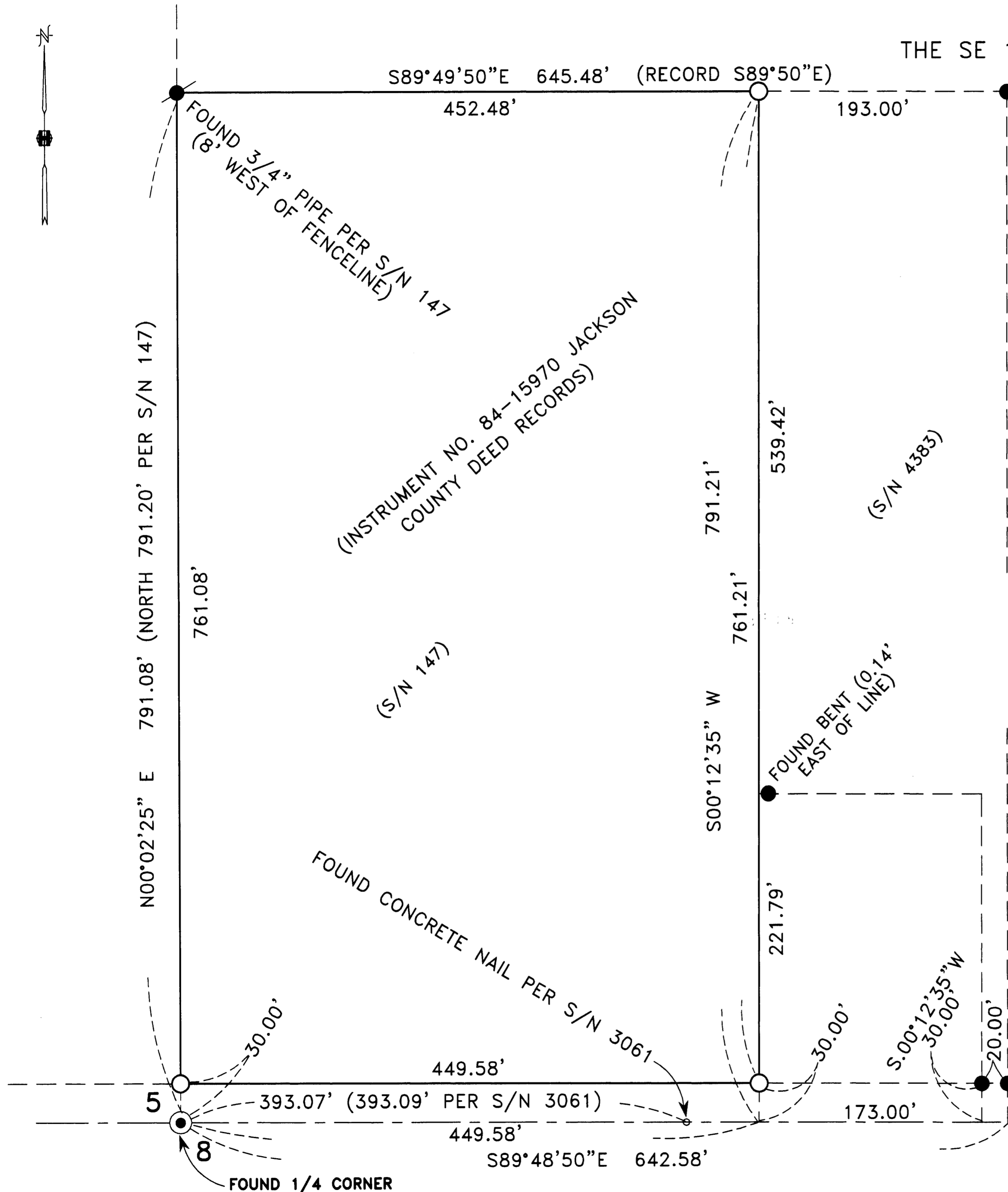

C/L COKER BUTTE ROAD