



MARK E. BOYDEN  
R.P.L.S. ORE. 281  
108 MISTLETOE ST., MEDFORD, OREGON 97501  
PHONE (503) 773-6000

SURVEY NO. 18565

**SURVEY NAARRATIVE TO COMPLY WITH O.R.S. 209.250**

**SURVEY FOR:** Patrick & Jane Henry  
367 Hamilton Road  
Jacksonville, OR 97530

**SURVEY BY:** Boyden Surveyors  
108 Mistletoe Street  
Medford, OR 97501

**LOCATION:** NE 1/4, Section 4, T. 39 S., R. 3 W., W.M.  
Jackson County, Oregon

**BASIS OF BEARINGS:** Filed Survey Nos. 731 & 16973

**DATE:** November 26, 2004

**PURPOSE:** To monument a new division line between Tax Lots 501 and 700 as approved by the County Planners.

**PROCEDURE:** Utilizing E.D.M. equipment, tied to monument controls of County Filed Survey No. 16973 and the 1" galvanized iron pipe located on the Northwesterly property line and shown on the map to accompany this report.  
Prepared resultant property descriptions to be recorded as deeds before finalizing this survey.

REGISTERED  
PROFESSIONAL  
LAND SURVEYOR

*Mark E. Boyden*  
OREGON  
R.P.L.S. 281  
MARK E. BOYDEN  
281

*Expires. 12/31/05*

**\*\* RECEIVED \*\***  
Date 1-3-05 By BB  
This survey Consists of:  
1 sheet(s) Map  
1 page(s) Narrative  
JACKSON COUNTY  
SURVEYOR

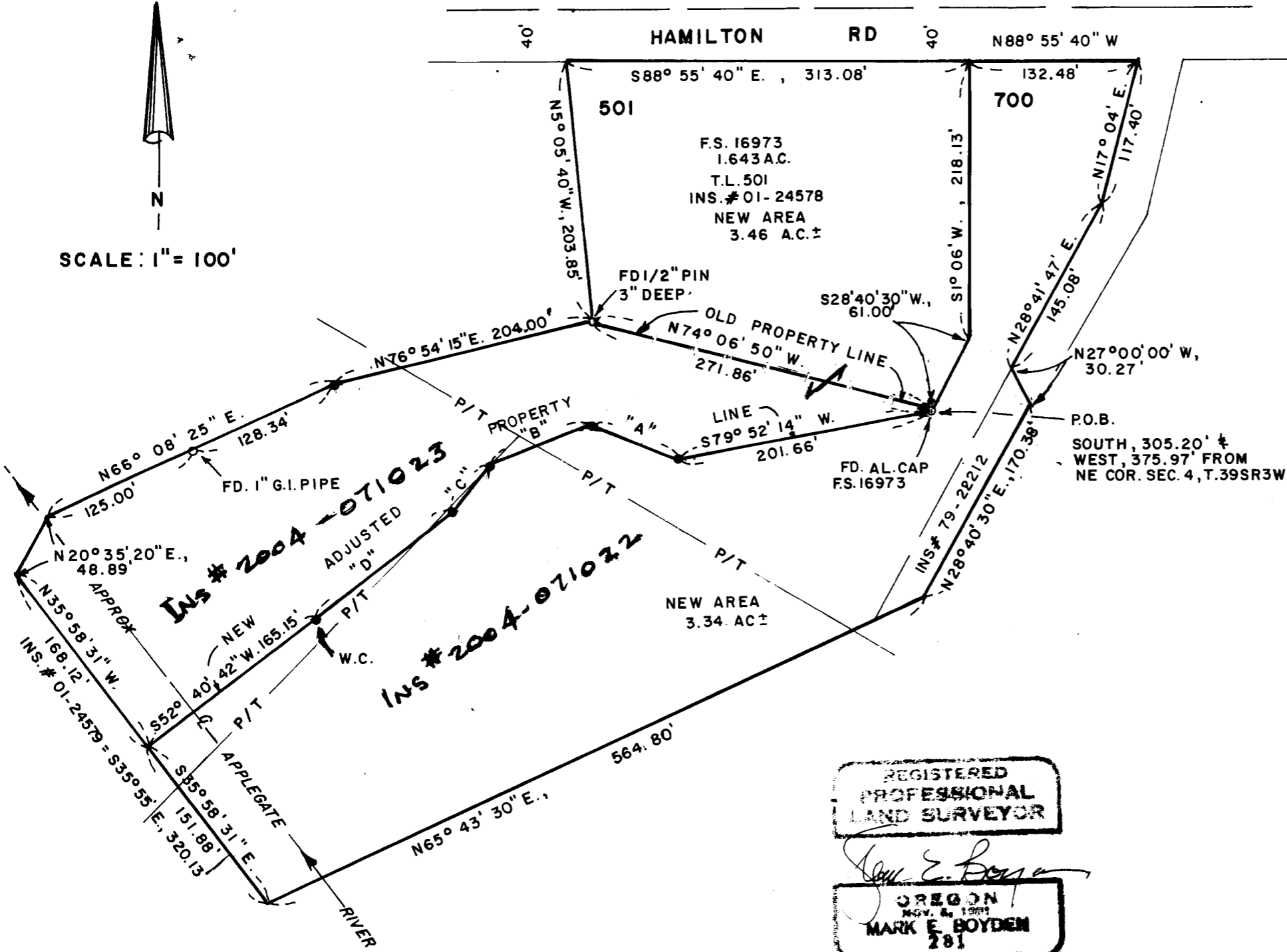
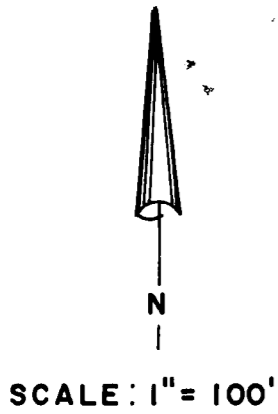

PROPERTY LINE ADJUSTMENT SURVEY

FOR:

PATRICK & JANE HENRY  
367 HAMILTON ROAD  
JACKSONVILLE, OREGON 97530

BY:

BOYDEN SURVEYORS  
108 MISTLETOE ST.  
MEDFORD, OREGON 97501

LOCATED in the N.E. 1/4 of Section 4,  
T.39S., R.3W., W.M., Jackson County, Or.

November 26, 2004

LEGEND

- FOUND MONUMENT AS INDICATED
- SET 5/8" x 24" REBAR / AL CAP STAMPED "BOYDEN PLS 281"
- W.C. = WITNESS CORNER
- - - P/T = OVERHEAD POWER & TELEPHONE LINES
- "A" = N66°51'48" W., 72.01'
- "B" = S68°40'30" W., 83.75'
- "C" = S38°19'10" W., 46.52'
- "D" = S52°40'42" W., 135.00' TO W.C.

BASIS OF BEARINGS SLY LINE INS#01-34578

REGISTERED PROFESSIONAL LAND SURVEYOR

*Mark E. Boyden*  
OREGON NOV. 4, 1993  
MARK E. BOYDEN 281  
Expires 12/31/05

RECEIVED  
Date 1-0-05 By *RB*  
This survey Consists of:  
1 sheet(s) Map  
1 page(s) Narrative  
JACKSON COUNTY SURVEY

Approved by the Jackson County Department of Roads, Parks & Planning

*Robert M. King*  
Planner I  
12/29/2004