

SURVEY FOR
 W.N. TROXELL
 Located in Block 4
 Oakdale Park Addition
 Sec. 36, T.37S., R.2W., W.M.
 By: Mark E. Boyden
 Jan. - Feb. 1962

REGISTERED
OREGON
 LAND SURVEYOR

Mark E. Boyden
 NOVEMBER 9, 1951
MARK E. BOYDEN
 281

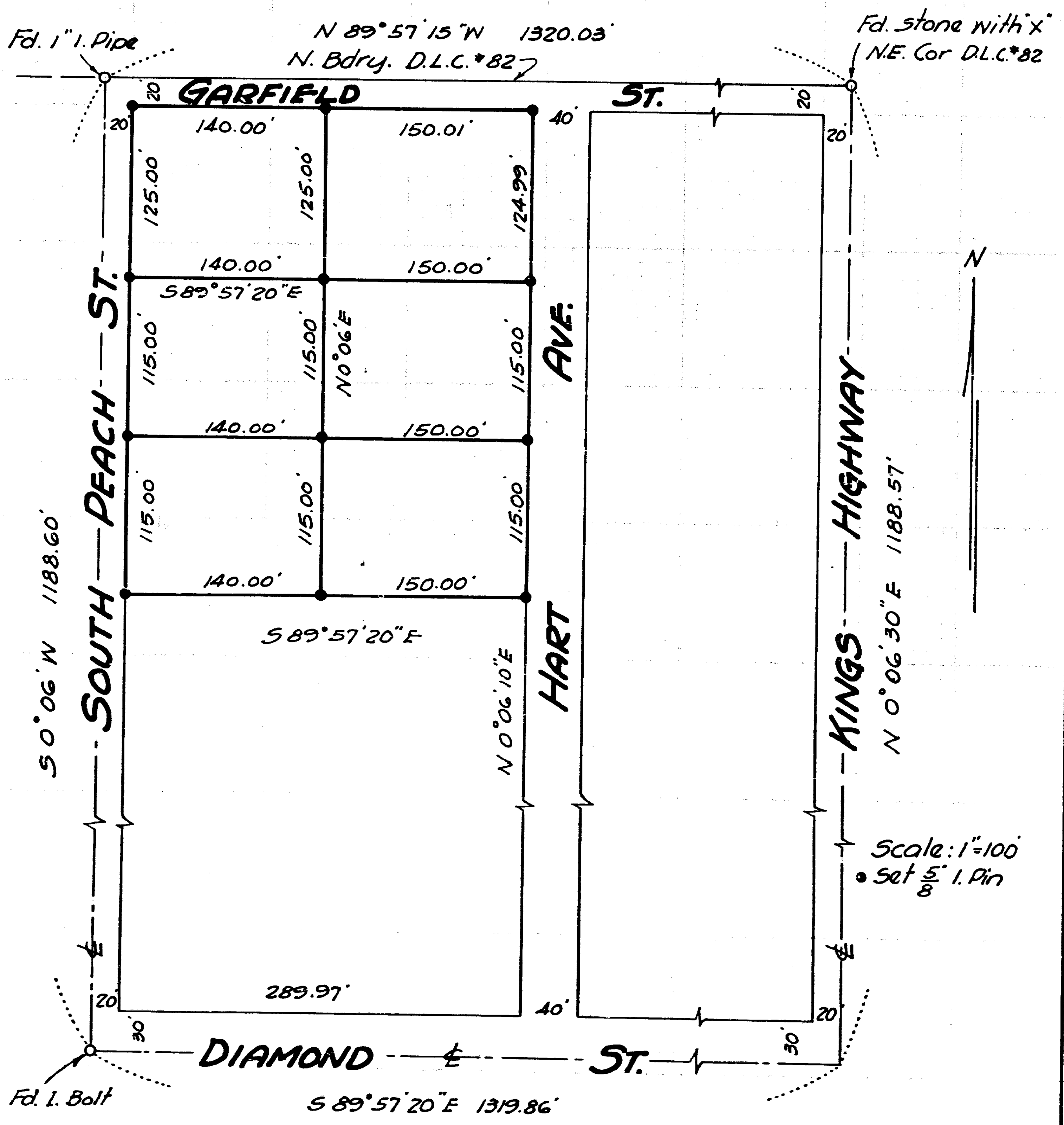
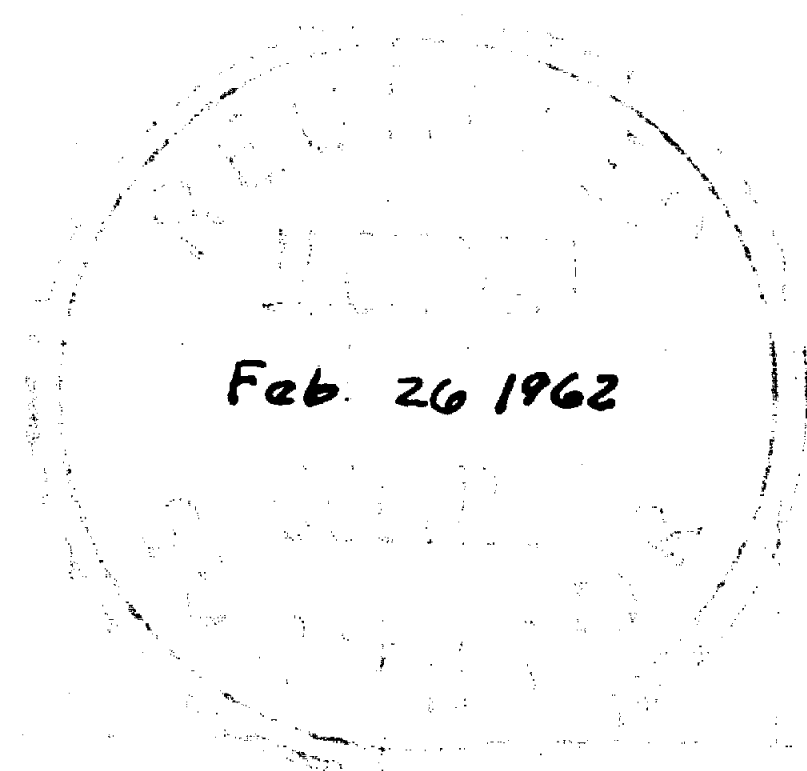

N

Survey No. 1856

SURVEY NARRATIVE TO COMPLY WITH O.R.S. 209.250

**FOR: W. N. Troxell
1833 South Peach Street
Medford, Oregon**

PURPOSE: To monument and describe in 6 parcels the Northerly portion of the Troxell ownership in OAKDALE PARK ADDITION and OAKDALE PARK ADDITION (Amended), being located in Section 36, Township 37 South, Range 2 West., W. M.

PROCEDURE:

Found the control monuments as shown. Turned the angle at the Northwest corner of the surveyed tract, and then incorporated angles and distances around the remainder of the overall control area from Recorded Survey No.s 118 and 481.

The position of Hart Avenue was then established by proportionment measurement.

It should be noted that the South boundary of the surveyed parcel is not coincident with the North boundary of Prospect Street.

Set 5/8" iron pins as shown, using for the Meridian control, the bearing of South Peach Street as reported on said Recorded Surveys.

February 1962

