

Survey No 18557

SURVEY NARRATIVE TO COMPLY WITH O.R.S. 209.25

SURVEY FOR: CENTRAL OREGON & PACIFIC RAILROAD  
2 EAST McANDREWS ROAD  
MEDFORD, OR.

SURVEY BY: LLOYD R SMITH  
7050 HWY 140  
EAGLE POINT, OR.  
541-826-2509

LOCATION: T40S, R2E, NW1/4 SECTION 29 W.M.  
JACKSON, CO. OR.

BASIS OF BEARING: FILED SURVEY #5496

DATE: NOVEMBER 2004

PURPOSE: TO MONUMENT THE RIGHT OF WAY ALONG THE NORTHERLY  
LINE OF SECTION 29.

PROCEDURE: I SURVEYED THE EXISTING CENTER LINE OF THE TRACK , AT  
THE NORTH AND SOUTH PORTALS. I THEN SURVEYED  
THE EXISTING MONUMENTS AS SHOWN ON THE MAP,  
AND SET THE RIGHT OF WAY MONUMENTS.

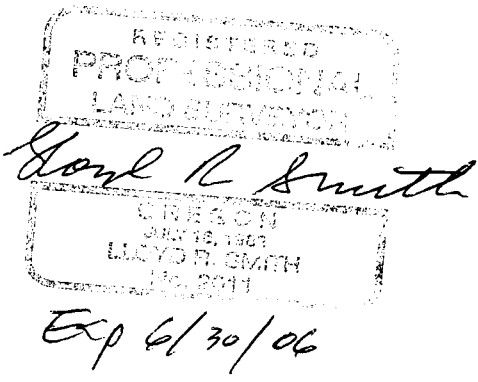
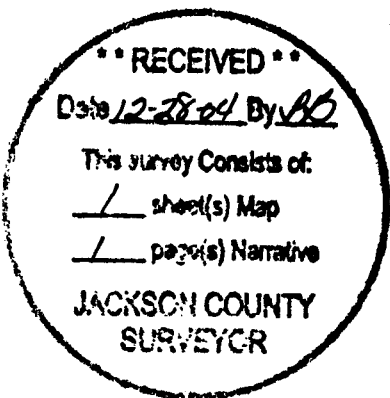

# MAP OF SURVEY

FOR  
**Central Oregon and Pacific Railroad**

T40S R2E NW 1/4 Section 29 W.M.  
JACKSON CO., OREGON

✕ = Found Brass Cap Per Filed Survey # 5496  
● = SET 5/8"X24" PIN/CAP LS2011  
FS = FILED SURVEY AT JACKSON CO. SURVEYORS OFFICE

Survey By: LR SMITH  
7050 HWY 140  
EAGLE POINT, OR. 97524  
541-826-2509

Date: November 2004  
Scale 1"=100

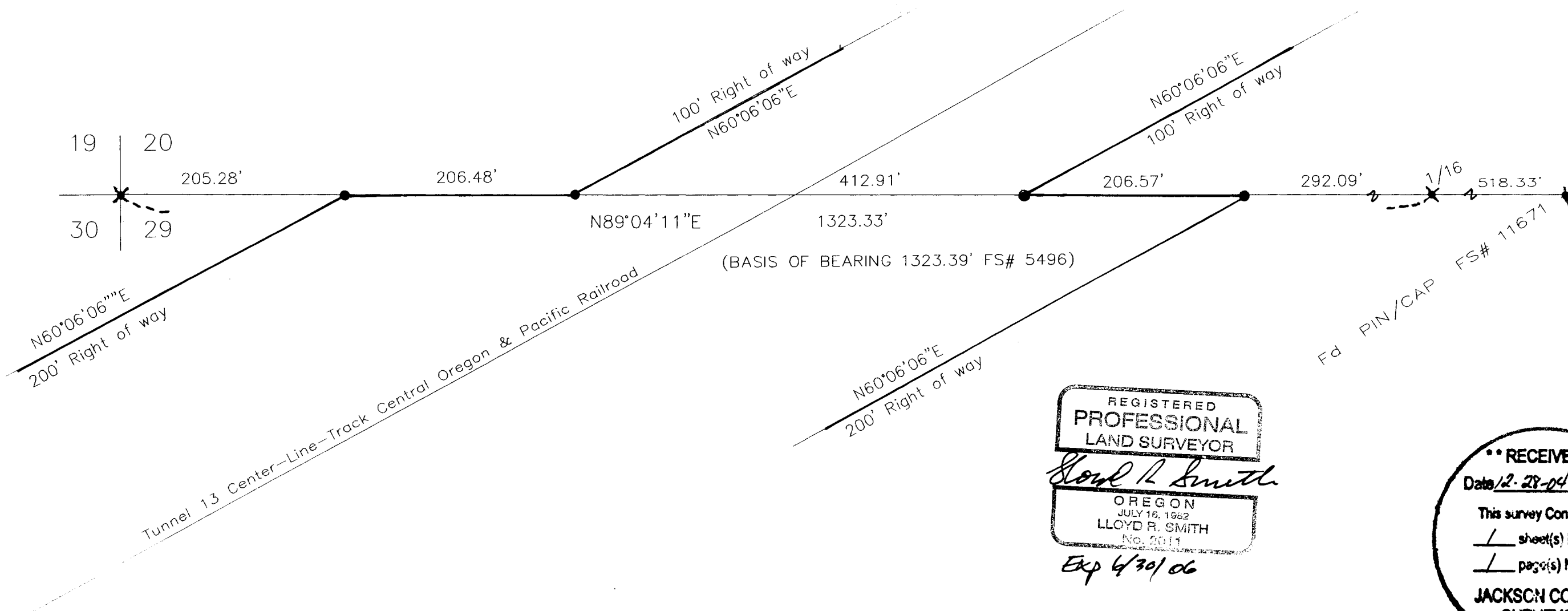

REGISTERED  
PROFESSIONAL  
LAND SURVEYOR

*Lloyd R. Smith*

OREGON  
JULY 16, 1962  
LLOYD R. SMITH  
No. 2011

*Exp 6/30/06*

Ed PIN/CAP FS# 11671

•• RECEIVED ••

Date 12-28-04 By AS

This survey Consists of:

1 sheet(s) Map

1 page(s) Narrative

JACKSON COUNTY  
SURVEYOR