

MAP OF SURVEY

LOCATED IN THE EAST 1/2 OF SECTION 9 AND THE WEST 1/2 OF SECTION 10
TOWNSHIP 38 SOUTH, RANGE 1 WEST,
WILLAMETTE MERIDIAN, JACKSON COUNTY

LEGEND

- SET 16mm x 762mm REBAR W/38mm ALUMINUM CAP "OREGON DEPT OF TRANSP RIGHT OF WAY" AND PUNCHMARK
- ⊕ SET 28mm BRASS DISK STAMPED "ODOT CONTROL"
- NEW RIGHT-OF-WAY LINE
- - - - RIGHT OF WAY AND PROPERTY LINES PRIOR TO THIS PROJECT
- ▲ FOUND SURVEY CONTROL PER CS 16542

** RECEIVED **
DATE 12-15-04 BY BB
This survey consists of:
1 sheet(s) Map
0 page(s) Narrative
JACKSON COUNTY SURVEYOR

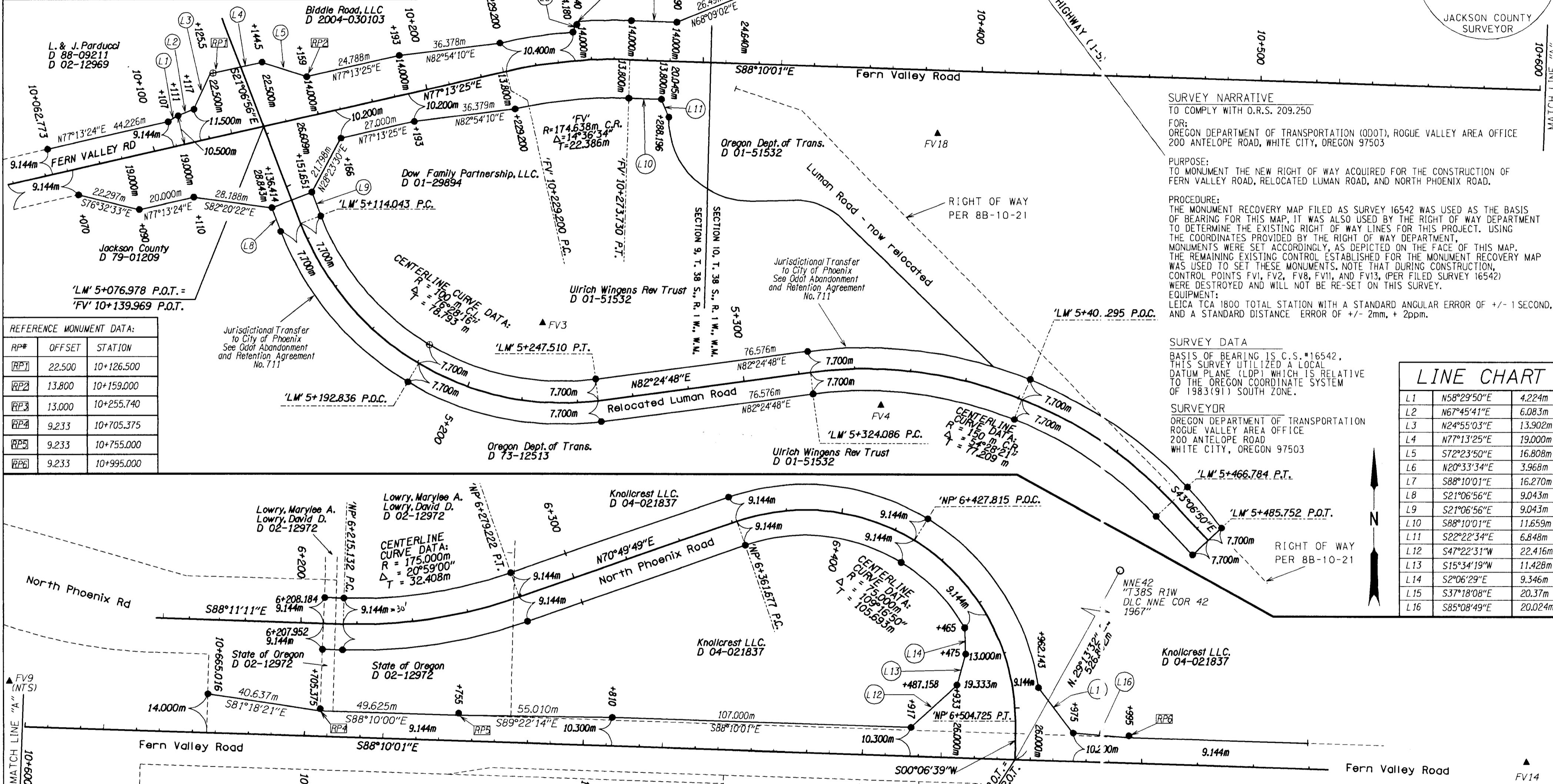

REFERENCE MONUMENT DATA:

RP#	OFFSET	STATION
RP1	22.500	10+126.500
RP2	13.800	10+159.000
RP3	13.000	10+255.740
RP4	9.233	10+705.375
RP5	9.233	10+755.000
RP6	9.233	10+995.000

SURVEY NARRATIVE
TO COMPLY WITH O.R.S. 209.250
FOR:
OREGON DEPARTMENT OF TRANSPORTATION (ODOT), ROGUE VALLEY AREA OFFICE
200 ANTELOPE ROAD, WHITE CITY, OREGON 97503

PURPOSE:
TO MONUMENT THE NEW RIGHT OF WAY ACQUIRED FOR THE CONSTRUCTION OF FERN VALLEY ROAD, RELOCATED LUMAN ROAD, AND NORTH PHOENIX ROAD.

PROCEDURE:
THE MONUMENT RECOVERY MAP FILED AS SURVEY 16542 WAS USED AS THE BASIS OF BEARING FOR THIS MAP. IT WAS ALSO USED BY THE RIGHT OF WAY DEPARTMENT TO DETERMINE THE EXISTING RIGHT OF WAY LINES FOR THIS PROJECT. USING THE COORDINATES PROVIDED BY THE RIGHT OF WAY DEPARTMENT, MONUMENTS WERE SET ACCORDINGLY, AS DEPICTED ON THE FACE OF THIS MAP. THE REMAINING EXISTING CONTROL ESTABLISHED FOR THE MONUMENT RECOVERY MAP WAS USED TO SET THESE MONUMENTS. NOTE THAT DURING CONSTRUCTION, CONTROL POINTS FV1, FV2, FV8, FV11, AND FV13, (PER FILED SURVEY 16542) WERE DESTROYED AND WILL NOT BE RE-SET ON THIS SURVEY.

EQUIPMENT:
LEICA TCA 1800 TOTAL STATION WITH A STANDARD ANGULAR ERROR OF +/- 1 SECOND, AND A STANDARD DISTANCE ERROR OF +/- 2mm, + 2ppm.

SURVEY DATA
BASIS OF BEARING IS C.S. *16542, THIS SURVEY UTILIZED A LOCAL DATUM PLANE (LDP) WHICH IS RELATIVE TO THE OREGON COORDINATE SYSTEM OF 1983(91) SOUTH ZONE.

SURVEYOR
OREGON DEPARTMENT OF TRANSPORTATION
ROGUE VALLEY AREA OFFICE
200 ANTELOPE ROAD
WHITE CITY, OREGON 97503

LINE CHART

LINE	BEARING	DISTANCE
L1	N58°29'50"E	4.224m
L2	N67°45'41"E	6.083m
L3	N24°55'03"E	13.902m
L4	N77°13'25"E	19.000m
L5	S72°23'50"E	16.808m
L6	N20°33'34"E	3.968m
L7	S88°10'01"E	16.270m
L8	S21°06'56"E	9.043m
L9	S21°06'56"E	9.043m
L10	S88°10'01"E	11.659m
L11	S22°22'34"E	6.848m
L12	S47°22'31"W	22.416m
L13	S15°34'19"W	11.428m
L14	S2°06'29"E	9.346m
L15	S37°18'08"E	20.37m
L16	S85°08'49"E	20.024m

OREGON DEPARTMENT OF TRANSPORTATION

RIGHT OF WAY MONUMENTATION MAP
INTERSTATE 5 - FERN VALLEY INTERCHANGE
FERN VALLEY ROAD
PHOENIX, JACKSON COUNTY

FOR ODOT REGION 3
200 ANTELOPE ROAD
WHITE CITY, OREGON 97503

November 18, 2004
SCALE: 1000:1
SHEET 1 OF 1

REGISTERED PROFESSIONAL LAND SURVEYOR
JOHN R. PARIANI
JULY 13, 1999
#51382LS
RENEWS: DEC. 31, 2004

METRIC SURVEY

SCALE 1:1000

20 10 0 20 40 60 80 100 METERS
100 50 0 100 200 300 FEET