

SURVEY NARRATIVE
TO COMPLY WITH PARAGRAPH 209.250, OREGON REVISED STATUTES

DATE OF SURVEY:

December 2, 2004

SURVEYED BY:

Terrasurvey, Inc.
274 Fourth Street
Ashland, Oregon 97520

SURVEY FOR:

Carolyn Granat
3200 Old Highway 99
Ashland, Oregon 97520

LOCATION:

Located in the Northwest Quarter of Section 9, Township 40 South, Range 2 East, Willamette Base and Meridian, Jackson County, Oregon.

PURPOSE:

To survey and monument the southerly line of this parcel for the purpose of building a new fence.

BASIS OF BEARINGS:

The east-west centerline of Section 9 as shown on Filed Survey No. 14251.

PROCEDURE:

Surveys along this portion of the Old Siskiyou Highway have held the centerline of the existing paved road as the center of the sixty foot wide right of way. The centerline was located and a traverse was run between the West quarter corner of Section 9 and the East one sixty fourth corner of said Section as shown on Filed Survey number 14251. An additional tie was made to a found pin near the northeast corner of this parcel. Using the surveyed record bearing for the easterly property line, the found pin falls east 0.86 feet of the calculated point. I held the position of the pin for the northerly line of the parcel and show the bearing at record angle from the section line.

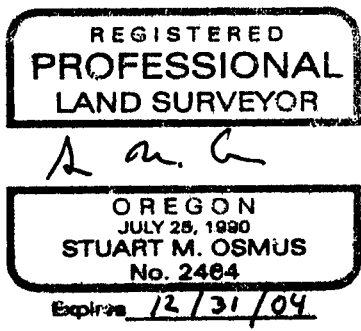
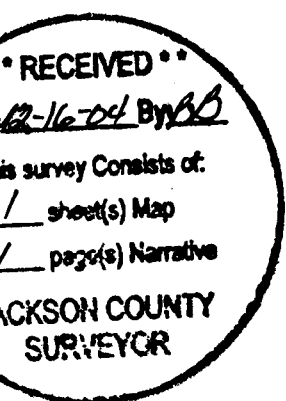

December 15, 2004

Stuart M. Osmus, PLS 2464
Terrasurvey, Inc.
274 Fourth Street
Ashland, Oregon 97520

MAP OF SURVEY

FOR:
 CAROLYN GRANAT
 3200 OLD HIGHWAY 99
 ASHLAND, OREGON 97520

LOCATED IN:
 THE NW 1/4 OF SECTION 9,
 TOWNSHIP 40 SOUTH, RANGE 2 EAST, WILLAMETTE MERIDIAN,
 JACKSON COUNTY, OREGON

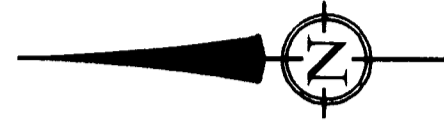

SCALE: 1" = 50'
 DATE OF SURVEY: 12-02-04

1/64 CORNER
 FD 1 1/2" IRON PIPE W/2" BRASS CAP MARKED:
 S9 W-E
 1/64 1994
 LS 2056
 (EXPOSED 4")
 (FROM FS 14251)

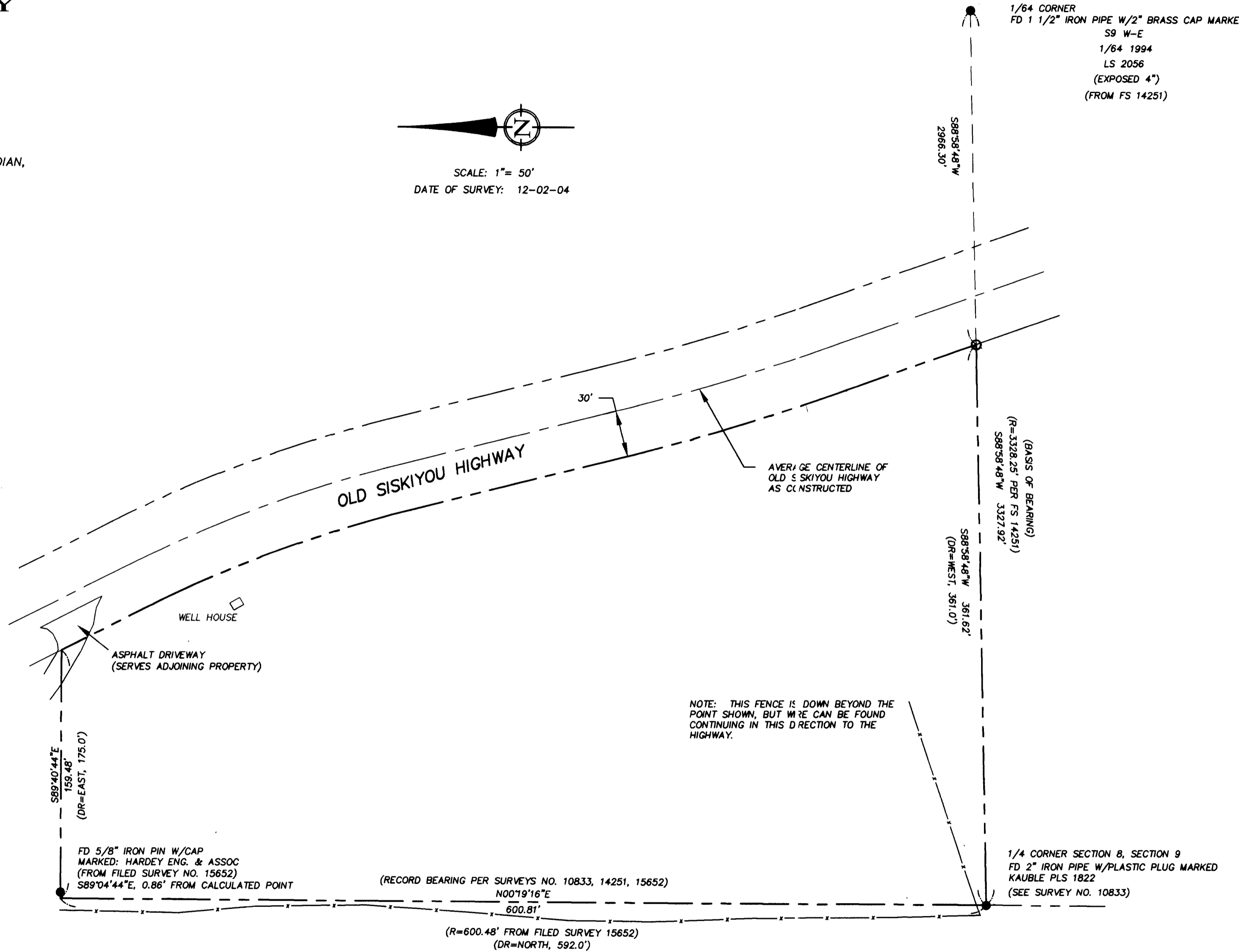

BASIS OF BEARING

THE EAST-WEST CENTERLINE OF SECTION 9 AS
 SHOWN ON FILED SURVEY NO. 14251.

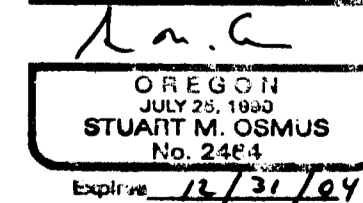
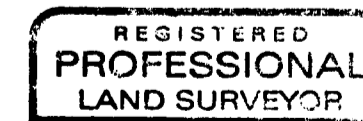
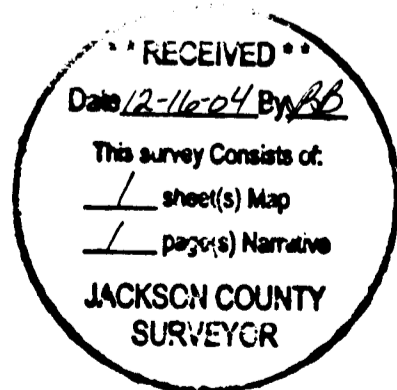

TERRASURVEY, INC.
 PROFESSIONAL LAND SURVEYORS

274 FOURTH STREET
 ASHLAND, OREGON 97520
 (541) 482-6474
 terrain@bisp.net