

# MAP OF SURVEY (PROPERTY LINE ADJUSTMENT)

LOCATED IN:  
THE N.W. 1/4 OF SECTION 13, T.37S., R.2W., W.M.  
CITY OF MEDFORD, JACKSON COUNTY, OREGON

FOR:

**HORTON HOMES, INC.**  
2512 RCSS LANE  
CENTRAL POINT, OREGON 97502

**SURVEY NARRATIVE TO COMPLY WITH PARAGRAPH  
209.250 OREGON REVISED STATUTES**

**PURPOSE:** TO SURVEY, DESCRIBE, MONUMENT AND PREPARE A MAP OF SURVEY FOR A PROPERTY LINE ADJUSTMENT, PER CLIENT'S REQUEST.

**PROCEDURE:** UTILIZING FOUND MONUMENTATION AND INFORMATION PER FILED SURVEYS NO. 1618, 2072, 7125, 11343, 12111 AND 17994 FOR CONTROL, I ESTABLISH PROPER MONUMENTS AS SHOWN HEREON. INSTRUMENTS NO. 80-23886 AND 97-47172 OF J.C.D.R. WERE USED FOR BOUNDARIES OF PROPERTIES INVOLVED IN THE ADJUSTMENT. AN ELECTRONIC TOTAL STATION WAS USED TO MAKE ALL MEASUREMENTS.

**HOFFBUHR & ASSOCIATES, INC.**

880 GOLF VIEW DRIVE, SUITE 201 MEDFORD, OREGON  
(541) 779-4641 97504  
SCALE: 1 INCH = 20 FEET DATE: OCTOBER 25, 2004  
BASIS OF BEARING: FILED SURVEY NO. 2072

- = SET 5/8"X24" REBAR WITH PLASTIC CAP STAMPED "HOFFBUHR AND ASSOC., INC."
- = FOUND 5/8" IRON PIN, UNLESS OTHERWISE INDICATED.

S/N = FILED SURVEY NUMBER

J.C.D.R. = JACKSON COUNTY DEED RECORDS

s.f. = SQUARE FEET

DLC = DONATION LAND CLAIM

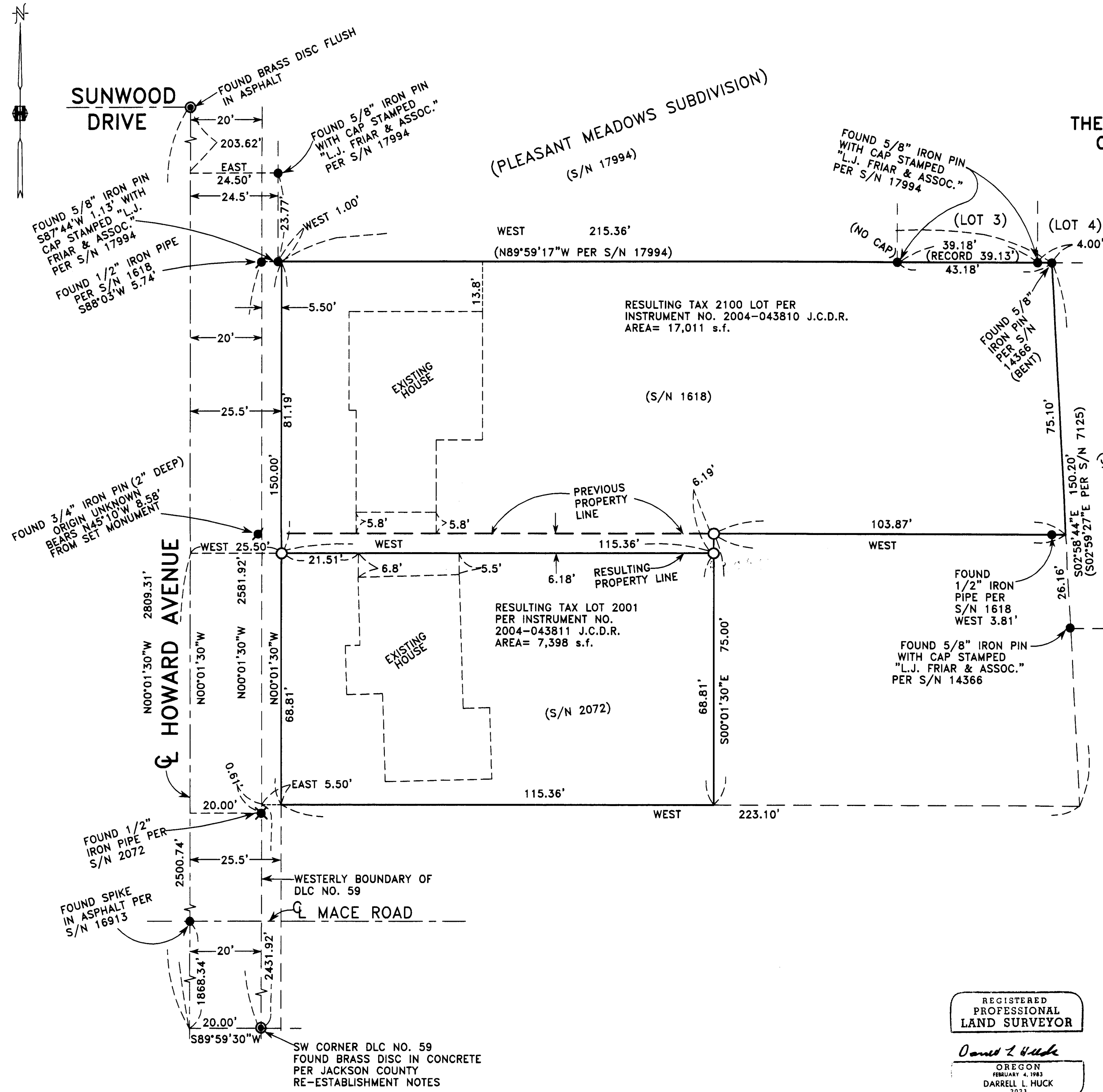

REGISTERED  
PROFESSIONAL  
LAND SURVEYOR

*Darrell L. Huck*  
OREGON  
FEBRUARY 4, 1983  
DARRELL L. HUCK  
2023

RENEWS 6/30/05

