

**SURVEY FOR:**  
Jamie Hanscom  
P.O. Box 2033  
White City, OR. 97503  
and  
Abe Huntley  
1277 5th Street  
Gold Hill, OR. 97525

**LOCATION:**  
N.E. 1/4 of Section 4,  
T.35S.,R.1E., W.M.,  
Jackson County, Oregon

**SURVEY BY:**  
Kaiser Surveying  
19440 Highway 62  
Eagle Point, OR. 97524

**DATE:**  
December 2, 2004

**SURVEY NARRATIVE TO COMPLY WITH O.R.S. 209.250**  
**PURPOSE:** Boundary Survey of tract described in Inst. No. 03-79672 O.R.  
**PROCEDURE:** The subject property boundaries were located using information on Filed Survey Nos. 13371 and 14055 along with Deed Record documents shown on the annexed map.

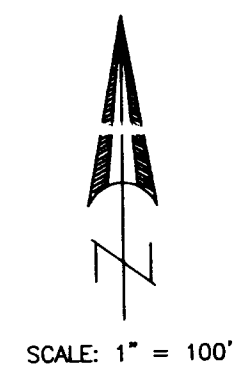
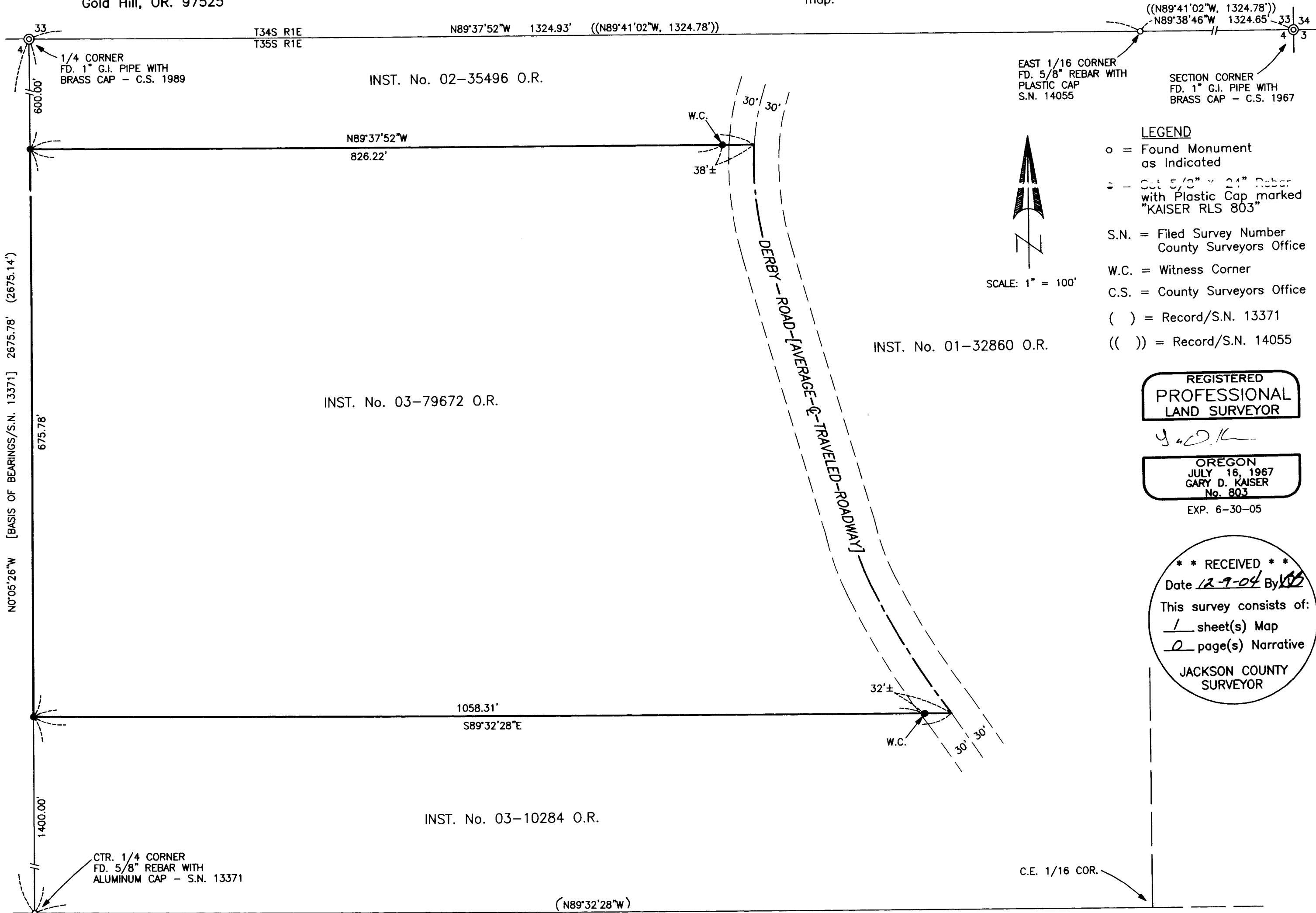

- LEGEND**
- o = Found Monument as Indicated
  - = Set 5/8" x 24" Rebar with Plastic Cap marked "KAISER RLS 803"
  - S.N. = Filed Survey Number County Surveyors Office
  - W.C. = Witness Corner
  - C.S. = County Surveyors Office
  - ( ) = Record/S.N. 13371
  - (( )) = Record/S.N. 14055

REGISTERED  
PROFESSIONAL  
LAND SURVEYOR

*G. D. Kaiser*  
OREGON  
JULY 16, 1967  
GARY D. KAISER  
No. 803  
EXP. 6-30-05

**\*\* RECEIVED \*\***  
Date *12-9-04* By *[Signature]*  
This survey consists of:  
1 sheet(s) Map  
2 page(s) Narrative  
JACKSON COUNTY  
SURVEYOR