

PLAT OF SURVEY
 LOCATED IN
 S.E. 1/4 SEC. 29, T 32 S, R 3 E, W.M.
 NOVEMBER 23, 2004

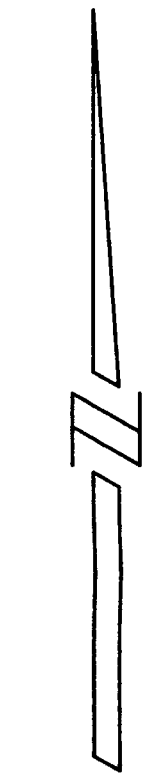

SCALE: 1" = 200'

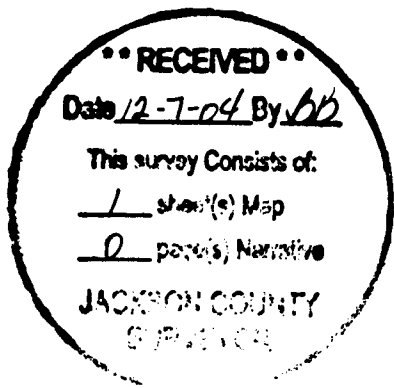
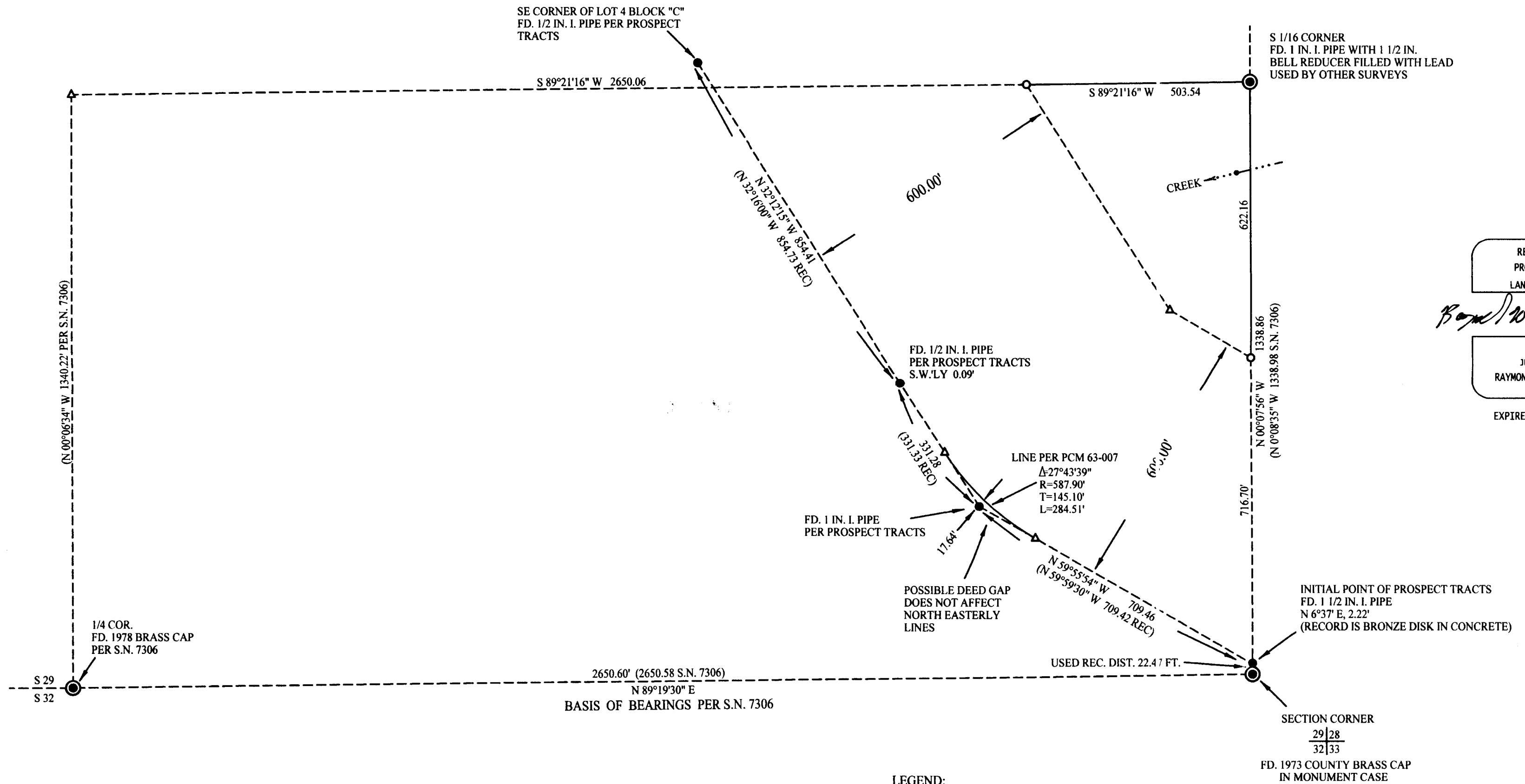

REGISTERED
 PROFESSIONAL
 LAND SURVEYOR
Raymond Wytcherley
 OREGON
 JULY 25, 1995
 RAYMOND W. WYTCHERLEY
 2724
 EXPIRES JUNE 30, 2006

SURVEYED FOR:
 PACIFICORP
 828 NE MULTNOMAH STREET
 PORTLAND, OR 97232

SURVEYED BY:
 RAYMOND WYTCHERLEY
 WYTCHERLEY SURVEYING
 P.O. BOX 888
 GLENDALE, OR 97442
 541-832-3286
 541-660-2648 CELL

NARRATIVE:
 THE PURPOSE OF THIS SURVEY IS TO MARK THE EAST AND NORTH LINE OF THE PROPERTY DESCRIBED IN DOCUMENT NO. PCM 63-007, PARCEL NO. 1, OREGON DEPARTMENT OF REVENUE, AND TO SET THE MONUMENTS AS SHOWN ON THIS PLAT. I HELD THE FOUND MONUMENTS. I MARKED THE LINES WITH PAINTED BLAZES AND POWER COMPANY CARSONITE POSTS
 THIS SURVEY WAS PERFORMED USING A NIKON DTM 520 TOTAL STATION USING A FULL SET OF DIRECTIONAL ANGLES.

- LEGEND:
- INDICATES 5/8" x 30" I. ROD W/YEL. PLASTIC CAP MARKED "LS 2724 WYTCHERLEY" SET THIS SURVEY.
 - INDICATES MONUMENT FOUND AS INDICATED.
 - △ INDICATES CALCULATED POINT.
 - () INDICATES RECORD PER PROSPECT TRACTS OR AS NOTED.
 - INDICATES LINE MARKED THIS SURVEY.
- BEARINGS ARE BASED UPON THE SOUTH LINE PER S.N. 7306.
- PLOTTED BY A HP DESIGNJET 500 ON CONTINENTAL IMAGING # JPC4M2 POLYESTER FILM WITH HP CARTRIDGE # 4844A.