

PLAT OF SURVEY
 LOCATED IN
 SW 1/4 SEC. 29, T 32 S, R 3 E, W.M.
 NOVEMBER 23, 2004

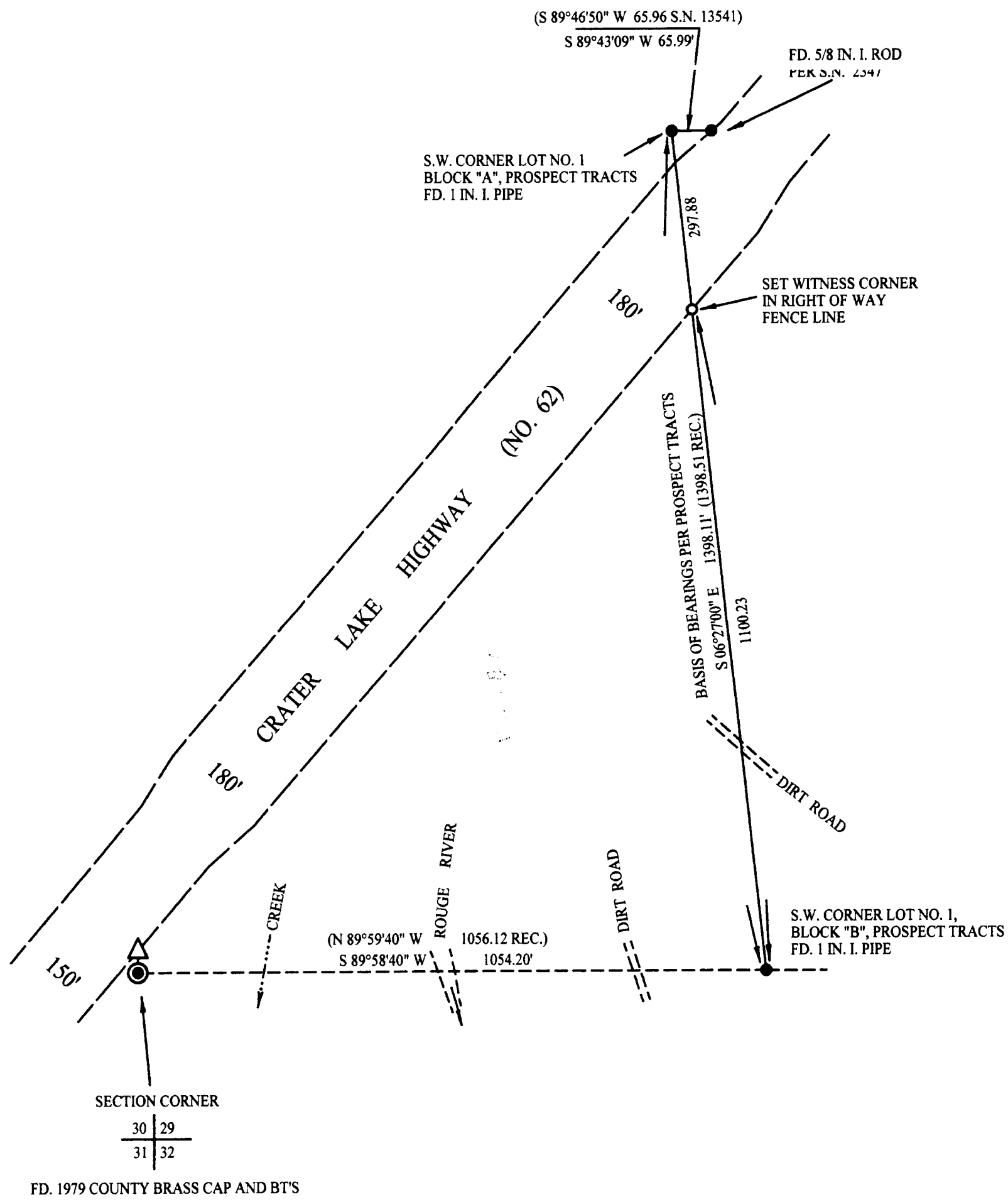
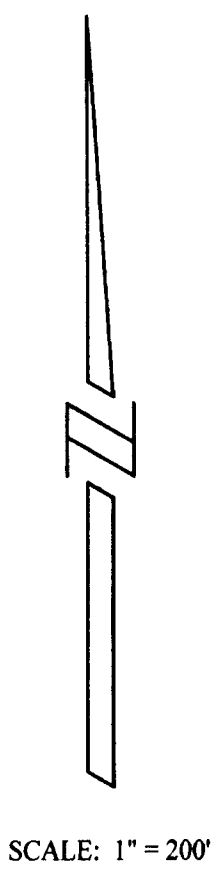

REGISTERED
 PROFESSIONAL
 LAND SURVEYOR

Raymond Wytcherley

OREGON
 JULY 25, 1995
 RAYMOND W. WYTCHERLEY
 2724

EXPIRES JUNE 30, 2006

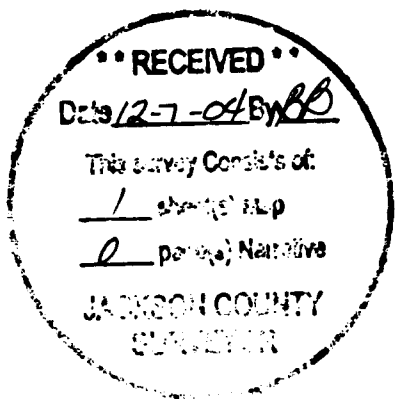

NARRATIVE:
 THE PURPOSE OF THIS SURVEY IS TO MARK THE EAST AND SOUTH LINES OF THE PROPERTY LYING SOUTHEAST OF HIGHWAY NO. 62, DESCRIBED IN DOCUMENT NO. PCM 62-206, OREGON DEPARTMENT OF REVENUE, AND TO SET THE MONUMENT AS SHOWN ON THIS PLAT. THE LINES WERE MARKED USING CARSONITE POSTS AND PAINTED BLAZES ON TREES. I HELD THE FOUND MONUMENTS. THE LOCATION OF HIGHWAY NO. 62 AS SHOWN IS BASED ON THE SOUTH EAST RIGHT OF WAY FENCE.
 THIS SURVEY WAS PERFORMED USING A NIKON DTM 520 TOTAL STATION USING A FULL SET OF DIRECTIONAL ANGLES.

LEGEND:

- INDICATES 5/8" x 30" I. ROD W/YEL. PLASTIC CAP MARKED "LS 2724 WYTCHERLEY" SET THIS SURVEY.
- INDICATES MONUMENT FOUND AS INDICATED.
- △ INDICATES CALCULATED POINT.
- () INDICATES RECORD PER PROSPECT TRACTS OR AS NOTED.

BEARINGS ARE BASED UPON PROSPECT TRACTS.

PLOTTED BY A HP DESIGNJET 500 ON CONTINENTAL IMAGING # JPC4M2 POLYESTER FILM WITH HP CARTRIDGE # 4844A.

SURVEYED FOR:
 PACIFICORP
 828 NE MULTNOMAH STREET
 PORTLAND, OR 97232

SURVEYED BY:
 RAYMOND WYTCHERLEY
 WYTCHERLEY SURVEYING
 P.O. BOX 888
 GLENDALE, OR 97442
 541-832-3286
 541-660-2648 CELL