

# MAP OF SURVEY

LOCATED IN:

LOT 5, BLOCK 8, CITY OF ASHLAND  
AND THE NE 1/4 OF SECTION 8  
TOWNSHIP 39 SOUTH, RANGE 1 EAST, WILLAMETTE MERIDIAN  
JACKSON COUNTY, OREGON

SURVEY FOR:  
SIDNEY B. DEBOER  
300 VISTA STREET  
ASHLAND, OREGON

DOC. NO. 03-39739

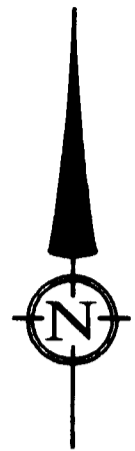

DATE: 07-21-04  
SCALE: 1" = 20'

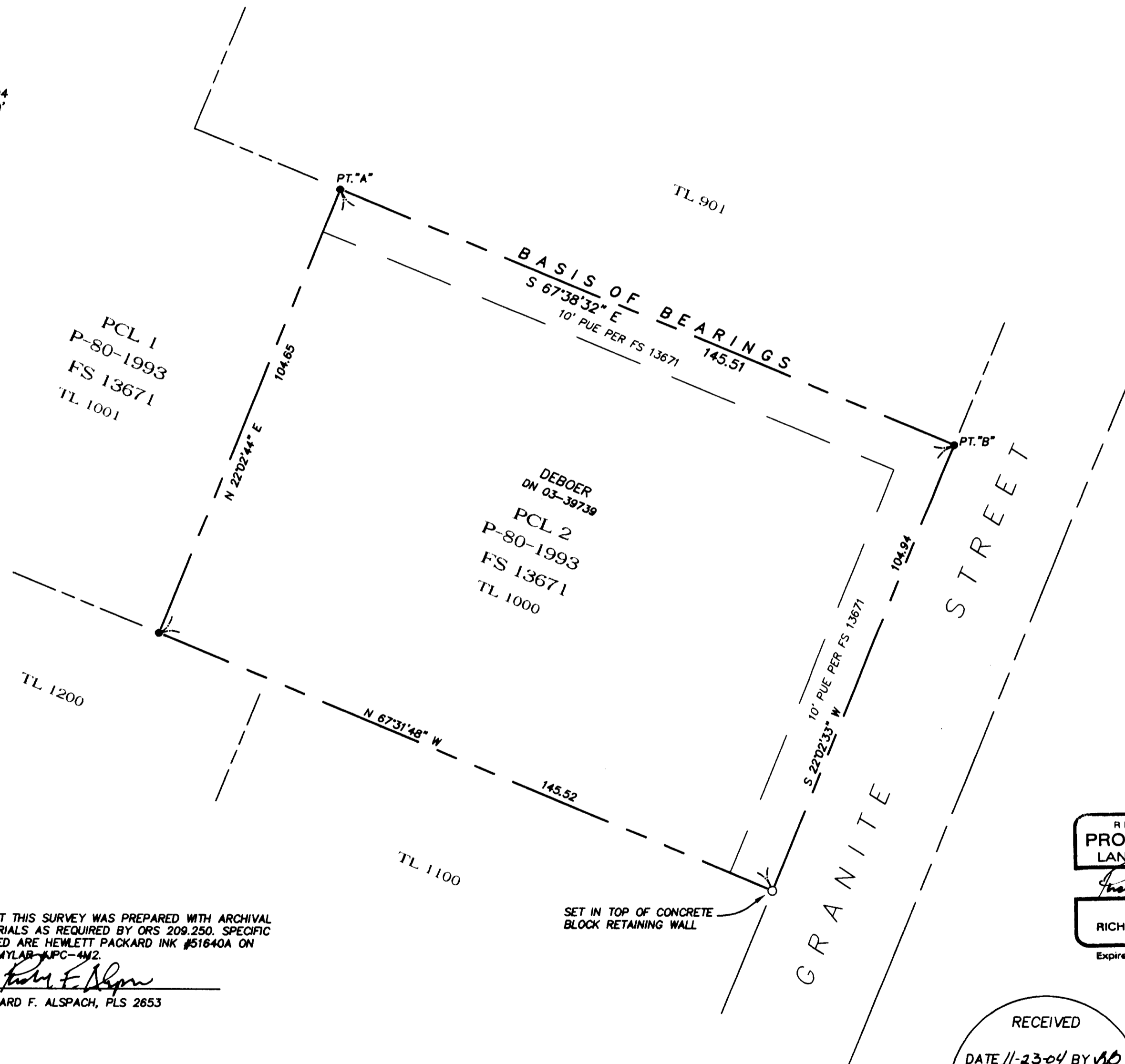

### LEGEND

- SURVEYED PROPERTY LINE
- SET LEAD PLUG & TAG STAMPED "PLS 2653"
- FOUND 5/8" IRON PIN W/CAP STAMPED "EDWARDS PLS 2339" PER FS 13671
- FS FILED SURVEY
- DN DOCUMENT NUMBER, OFFICIAL RECORDS, JACKSON COUNTY, OREGON
- REF: REFERENCE
- DRJCO DEED RECORDS JACKSON COUNTY OREGON

ALL DISTANCES ARE IN FEET AND DECIMALS THEREOF

### NARRATIVE

PURPOSE: TO REPLACE THE MONUMENT AT THE MOST SOUTHERLY CORNER OF PARCEL 2 OF PARTITION PLAT P-80-1993, FILED AS SURVEY NO. 13671

PROCEDURE: RETRACED FILED SURVEY NO. 13671 AND FOUND MONUMENTS AS SHOWN. REPLACED MONUMENT AT MOST SOUTHERLY CORNER OF PARCEL 2 PER RECORD DIMENSIONS FROM FOUND MONUMENTS.

BASIS OF BEARINGS: FILED SURVEY NUMBER 13671

REGISTERED  
PROFESSIONAL  
LAND SURVEYOR

*Richard F. Alspach*  
OREGON  
JULY 19, 1994  
RICHARD F. ALSPACH  
No. 2653  
Expires 12-31-2005

I CERTIFY THAT THIS SURVEY WAS PREPARED WITH ARCHIVAL QUALITY MATERIALS AS REQUIRED BY ORS 209.250. SPECIFIC PRODUCTS USED ARE HEWLETT PACKARD INK #51640A ON CONTINENTAL MYLAR #PC-442.

*Richard F. Alspach*  
RICHARD F. ALSPACH, PLS 2653

### BASIS OF BEARING

MONUMENTS FOUND AT POINT "A" AND POINT "B" AS S 67° 38' 39" E, PER THE MAP OF SURVEY FILED AS SURVEY NO. 13671 IN THE OFFICE OF THE JACKSON COUNTY SURVEYOR

RECEIVED

DATE 11-23-04 BY *AS*

This survey consists of:

1 sheet(s) Map

2 page(s) Narrative

JACKSON COUNTY  
SURVEYOR

## TERRASURVEY, INC.

PROFESSIONAL LAND SURVEYORS

274 FOURTH STREET  
ASHLAND, OREGON 97520

(541) 482-6474  
terrain@bisp.net

JOB NO. 394-04