

PLAT OF SURVEY
 LOCATED IN
 SECTION 26, T. 39 S., R. 1 E., W.M.
 NOVEMBER 4, 2004

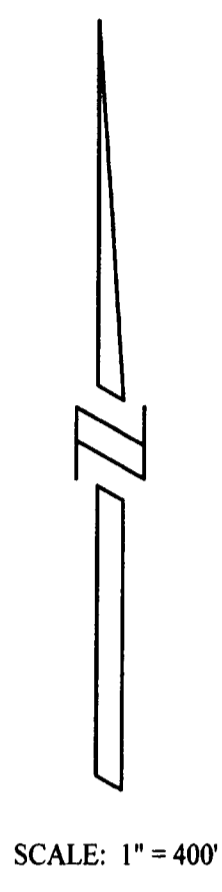
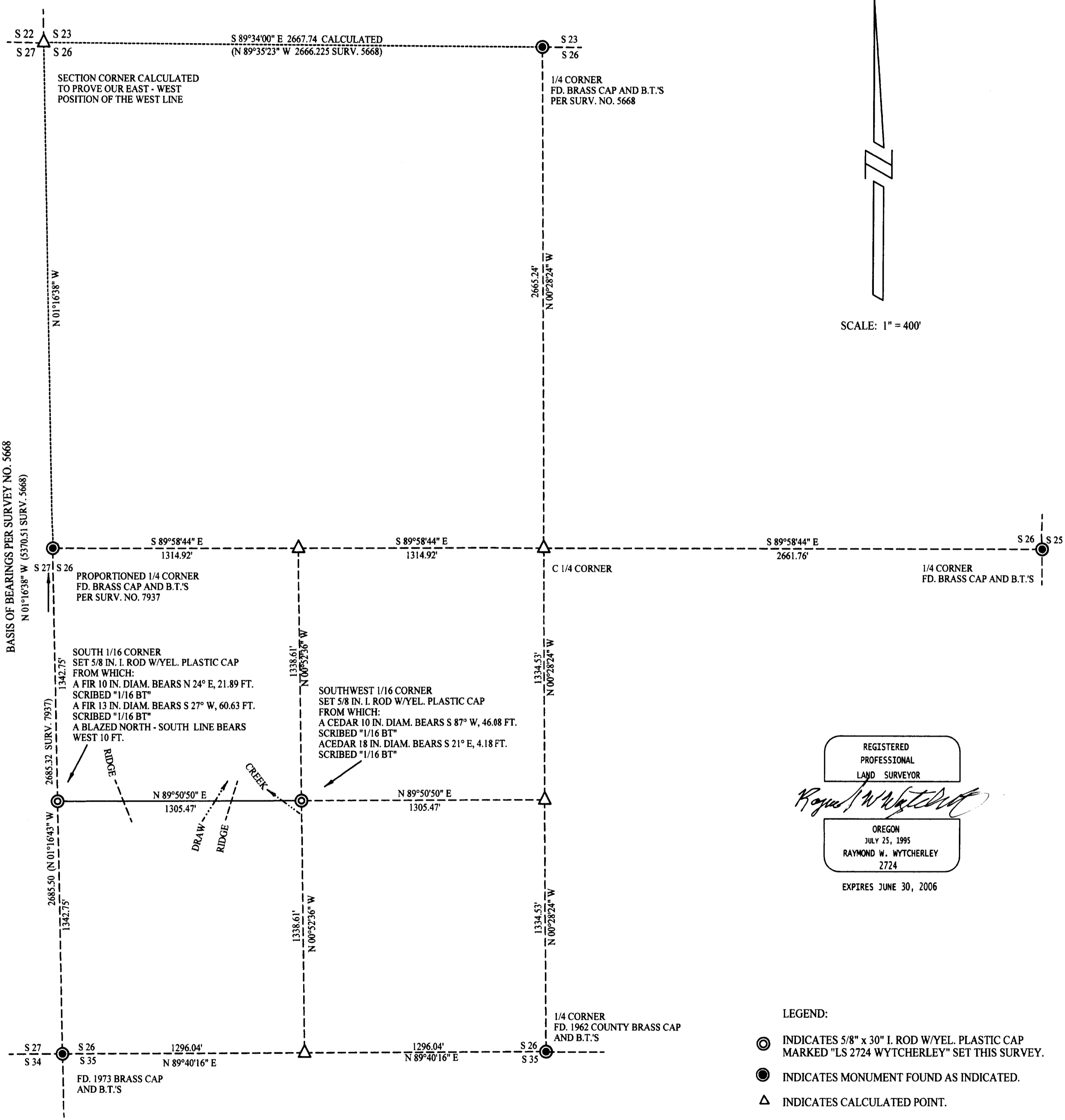
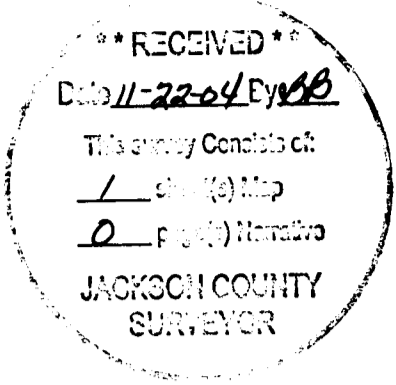

REGISTERED
 PROFESSIONAL
 LAND SURVEYOR
Raymond W. Wytcherley
 OREGON
 JULY 25, 1995
 RAYMOND W. WYTCHERLEY
 2724
 EXPIRES JUNE 30, 2006

- LEGEND:
- ⊙ INDICATES 5/8" x 30" I. ROD W/YEL. PLASTIC CAP MARKED "LS 2724 WYTCHERLEY" SET THIS SURVEY.
 - INDICATES MONUMENT FOUND AS INDICATED.
 - △ INDICATES CALCULATED POINT.
 - () INDICATES RECORD.
 - INDICATES LINE MARKED THIS SURVEY.

NARRATIVE:
 THE PURPOSE OF THIS SURVEY IS TO SET THE CORNERS AND MARK THE LINE AS SHOWN ON THIS PLAT. THE LINE WAS MARKED WITH PAINTED BLAZES AND BOISE CASCADE PROPERTY LINE TAGS. I HELD THE FOUND MONUMENTS.
 THIS SURVEY WAS PERFORMED USING A NIKON DTM 520 TOTAL STATION USING A FULL SET OF DIRECTIONAL ANGLES. MONUMENTS WERE TIED FROM TEMPORARY GPS CONTROL POINTS.

SURVEYED FOR:
 BOISE CASCADE LLC
 P.O. BOX 100
 MEDFORD, OREGON 97501

SURVEYED BY:
 RAYMOND WYTCHERLEY
 RAY WYTCHERLEY SURVEYING
 P.O. BOX 888
 GLENDALE, OR 97442
 541-832-3286
 541-476-3319

BEARINGS ARE BASED UPON SURVEY NO. 5668.
 PLOTTED BY A HP DESIGNJET 500 ON CONTINENTAL IMAGING # JPC4M2 POLYESTER FILM WITH HP CARTRIDGE # 4844A.