

**SURVEY BY:**  
L.J. FRIAR & ASSOCIATES, P.C.  
CONSULTING LAND SURVEYORS  
818 WEST EIGHTH STREET  
MEDFORD, OREGON 97501  
PHONE: (541) 772-2782  
EMAIL: ljfriar@charter.net

**SURVEY FOR:**  
RAYMOND & ROBBIN STRAIN  
& SPRINT  
C/O 7775 25TH STREET  
WHITE CITY, OR 97503

### MAP OF SURVEY

Located in the N.W. 1/4 of Sec. 21, T.36S, R.1W., W.M.  
Jackson County, Oregon

**LEGEND:**

- = FD. BRASS TAG MKD. LS1069 IN LEAD PLUG IN CONCRETE PER FS17358.
  - = FD. 2.5" BRASS CAP MKD. HEA, INC. IN CONCRETE. SURVEY IN PROGRESS.
  - = SET 5/8" X 24" IRON PIN W/ PLASTIC CAP MKD. L.J. & ASSOC.
- ORJCO = OFFICIAL RECORDS OF JACKSON COUNTY, OREGON.  
FS = FILED SURVEY #  
-X- = FENCE LINE.

**BASIS OF BEARINGS:**

SURVEY NO. 1868 AS SHOWN HEREON.  
UNIT OF MEASUREMENT = FEET      DATE: AUGUST 18, 2004      SCALE: 1" = 30'

**SURVEY NARRATIVE TO COMPLY WITH O.R.S. 209.250**

**PURPOSE:** TO SURVEY AND MONUMENT THE CORNERS OF THAT TRACT DESCRIBED IN DOCUMENT NO. 88-22388, ORJCO AND THE CORNERS OF A PROPOSED EASEMENT FOR SPRINT FACILITIES.  
**PROCEDURE:** MADE TIES TO MONUMENTS OF RECORD AS SHOWN HEREON TO CONTROL THE SURVEY. THE SW CORNER WAS COMPUTED AT DEED RECORD DISTANCE FROM THE S.E. R/W INTX. AS SHOWN. HELD DEED RECORD DISTANCE WESTERLY FROM THE WEST LINE OF 25TH STREET TO POSITION THE WESTERLY LINE OF THE SUBJECT TRACT. SET PINS AT THE LOCATIONS SHOWN HEREON AND AS REQUESTED.

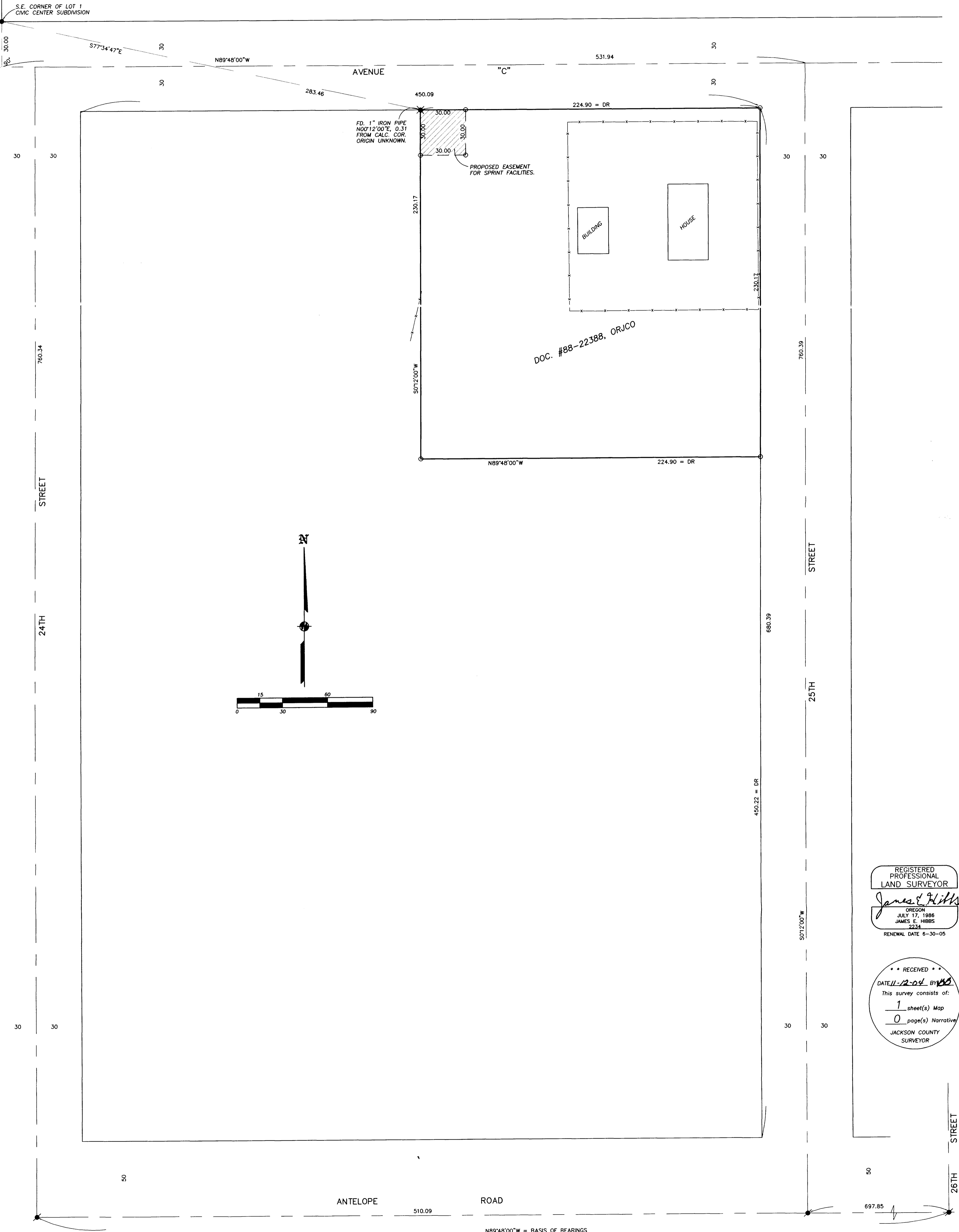

REGISTERED PROFESSIONAL LAND SURVEYOR  
*James E. Hibbs*  
 OREGON  
 JULY 17, 1986  
 JAMES E. HIBBS  
 2234  
 RENEWAL DATE 6-30-05

RECEIVED  
 DATE 11-12-04 BY [Signature]  
 This survey consists of:  
 1 sheet(s) Map  
 0 page(s) Narrative  
 JACKSON COUNTY SURVEYOR