

**SURVEY FOR:**

Jo Barrett  
6223 Ventura Lane  
Central Point, OR 97502

**LOCATION:**

S.E. 1/4 of Section 29,  
T.36S.,R.2W., W.M.,  
Jackson County, Oregon

**SURVEY BY:**

Kaiser Surveying  
19440 Highway 62  
Eagle Point, Oregon 97524

**DATE:**

November 1, 2004

**LEGEND**

- = Found 5/8" Rebar/  
Plastic Cap S.N. 17962
- = Found 3/4" I. Pipe  
S.N. 201
- = Set 5/8" x 24" Rebar  
with Plastic Cap marked  
"KAISER RLS 803"
- △ = Found 5/8" Rebar  
S.N. 4597
- x-x- = Fence
- ( ) = Record/S.N. 201
- (( )) = Record/S.N. 4597
- (( ( ))) = Record/Inst. Nos. 99-60285 O.R.  
& 00-40449 O.R.
- W.C. = Witness Corner

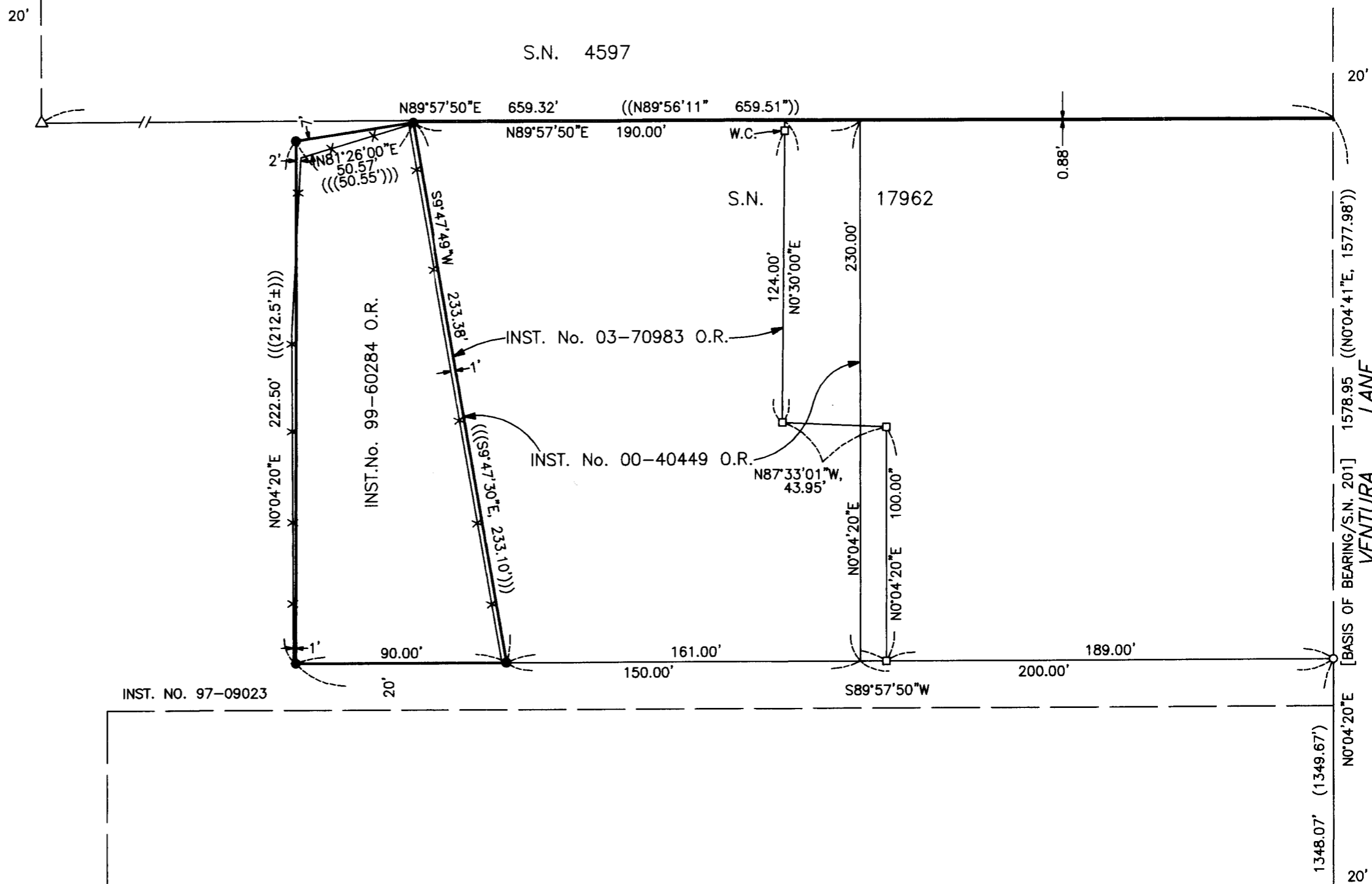
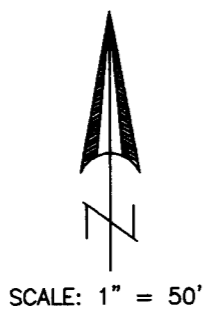

SURVEY NARRATIVE TO COMPLY WITH O.R.S. 209.250

PURPOSE: Boundary Survey of tract described in INST. NO. 99-60284 O.R.

PROCEDURE: Information on Filed Survey No. 201 and Inst. Nos. 97-09023 O.R., 00-40449 O.R. and 99-60284 O.R. was used to locate the desired property lines. According to the narrative on Filed Survey No. 4597, the purpose of that survey was to "ADJUST BOUNDARIES." It is reflected in current deeds that the Southerly Boundary of the property lying North from the subject property was adjusted to lines monumented on said Survey No. 4597 but the Northerly boundary of the subject property was not.

SECTION CORNER  
FD. BR. CAP  
IN MON. CASE

29 28  
32 33

**\*\* RECEIVED \*\***  
Date 11-12-04 By JS  
This survey consists of:  
1 sheet(s) Map  
0 page(s) Narrative  
JACKSON COUNTY  
SURVEYOR

REGISTERED  
PROFESSIONAL  
LAND SURVEYOR

*G. D. Kaiser*  
OREGON  
JULY 16, 1967  
GARY D. KAISER  
No. 803  
EXP. 6-30-05