

**SURVEY FOR:**

Gloria Holloway  
P.O. Box 46  
Eagle Point, OR. 97524

**LOCATION:**

N.E. 1/4 of Section 3,  
T.36S.,R.1W., W.M.,  
City of Eagle Point,  
Jackson County, Oregon

**SURVEY BY:**

Kaiser Surveying  
19440 Highway 62  
Eagle Point, OR. 97524

**DATE:**

November 4, 2004

REGISTERED  
PROFESSIONAL  
LAND SURVEYOR

*G.D.K.*

OREGON  
JULY 16, 1967  
GARY D. KAISER  
No. 803  
EXP. 6-30-05

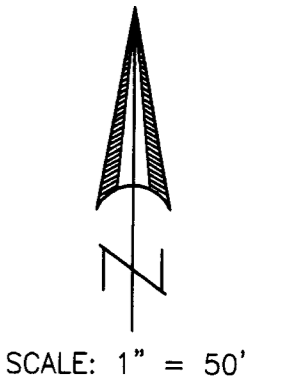

**LEGEND**

- o = Found 5/8" Rebar  
S.N. 2823
- = Set 5/8" x 24" Rebar  
with Plastic Cap marked  
"KAISER RLS 803"

W.C. = Witness Corner

S.N. = Filed Survey Number  
County Surveyors Office

( ) = Record/S.N. 2823 and Inst. Nos.  
96-40791 O.R. and 03-85363 O.R.

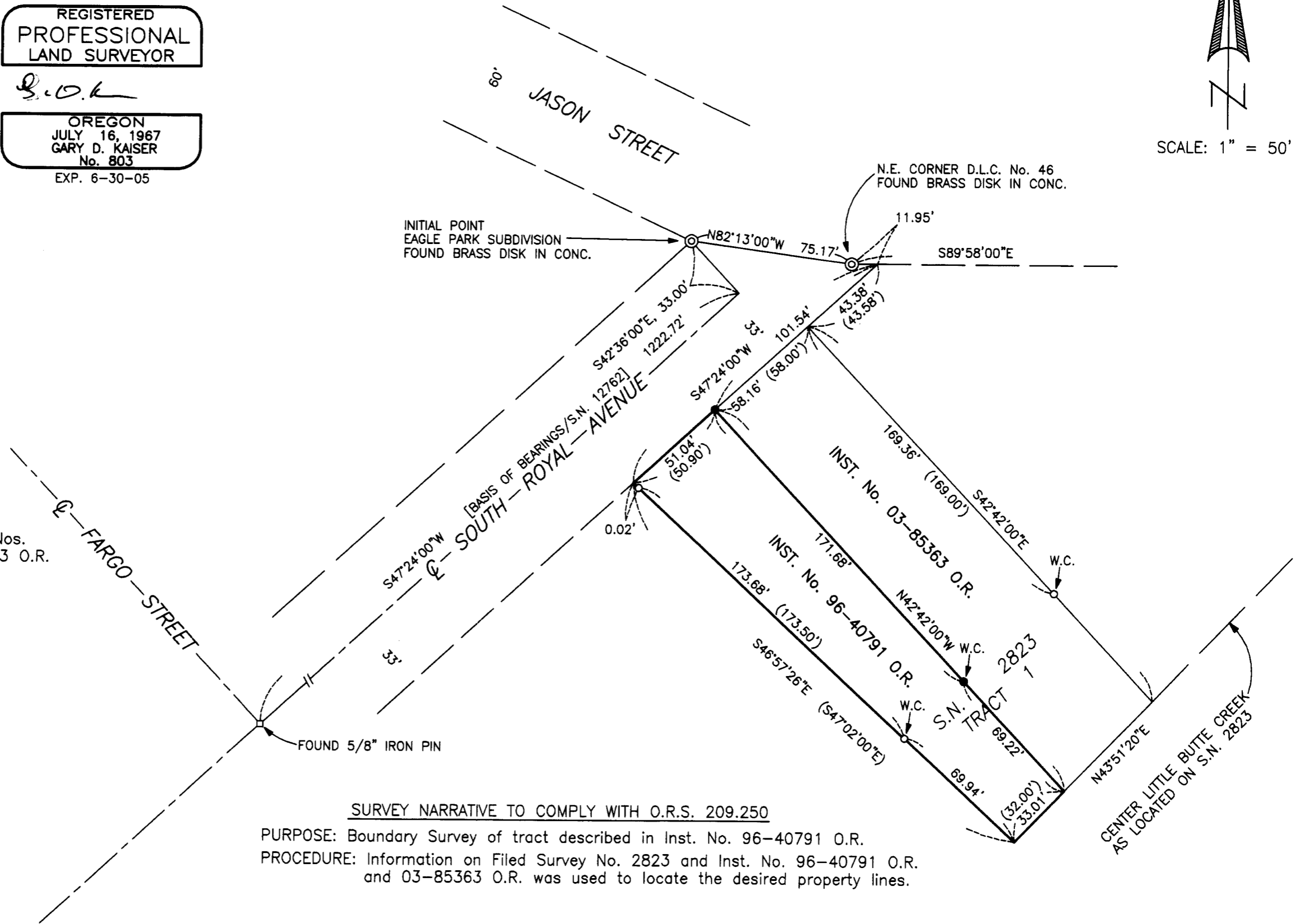

\*\* RECEIVED \*\*  
Date 11-12-04 By ABG  
This survey consists of:  
1 sheet(s) Map  
0 page(s) Narrative  
JACKSON COUNTY  
SURVEYOR

SURVEY NARRATIVE TO COMPLY WITH O.R.S. 209.250

PURPOSE: Boundary Survey of tract described in Inst. No. 96-40791 O.R.  
PROCEDURE: Information on Filed Survey No. 2823 and Inst. No. 96-40791 O.R.  
and 03-85363 O.R. was used to locate the desired property lines.