

SURVEY FOR:

John and Sherry Cardin
P.O. Box 622
Eagle Point, OR. 97524

LOCATION:

N.W. 1/4 of Section 8,
T.37S.,R.1E., W.M.,
Jackson County, Oregon

SURVEY BY:

Kaiser Surveying
19440 Highway 62
Eagle Point, OR. 97524

DATE:

September 15, 2004

Property Line Adjustment

Approved by the Jackson County Department of
Planning and Development (File No. SUB2004-00048))

By: Dawn Jagger Date: 9-20-04
Dawn Jagger, Planner III

REGISTERED
PROFESSIONAL
LAND SURVEYOR

J.D.K.

OREGON
JULY 16, 1967
GARY D. KAISER
No. 803
EXP. 6-30-05

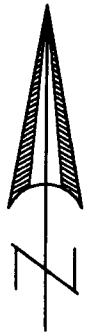

SCALE: 1" = 100'

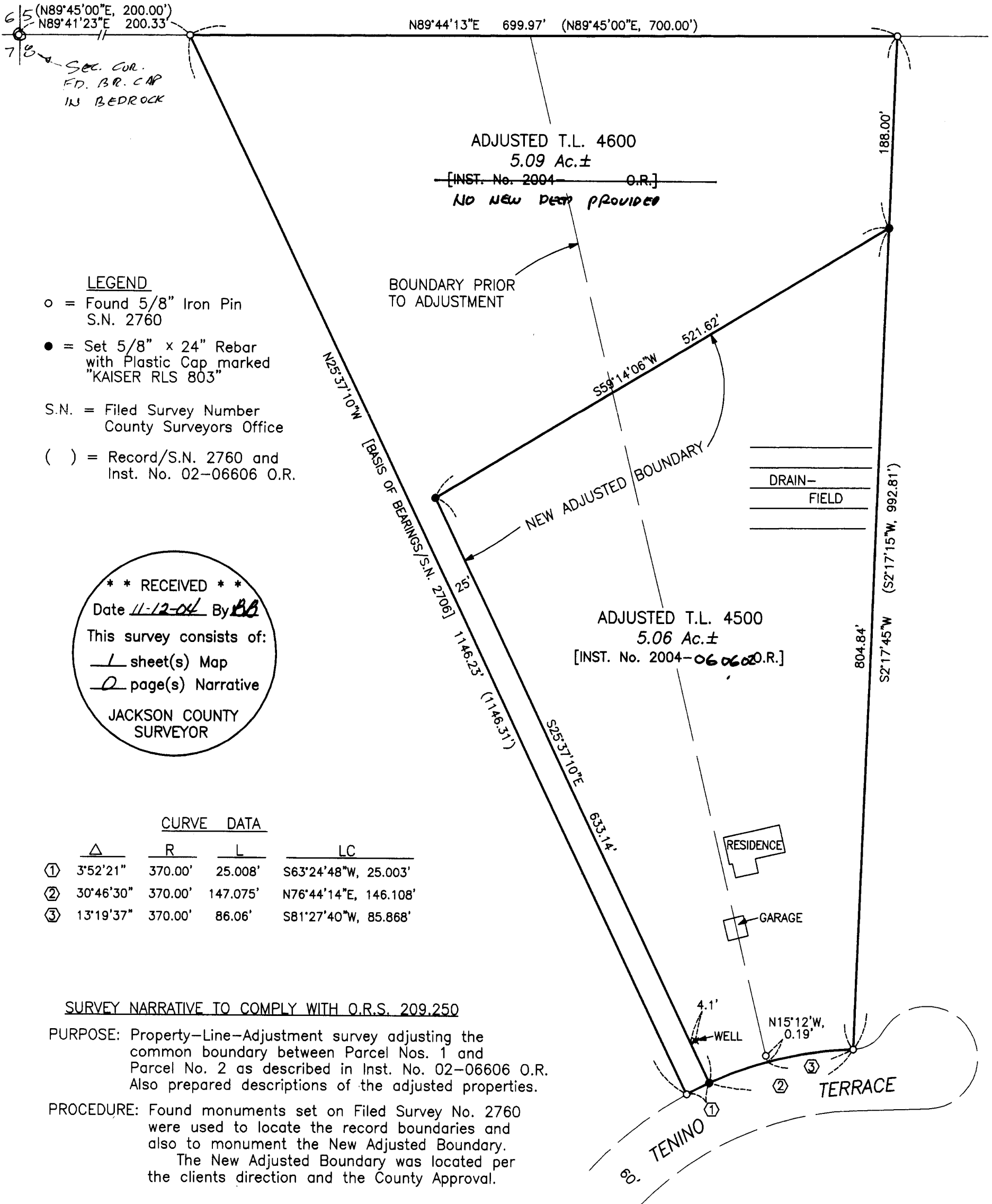

LEGEND

- o = Found 5/8" Iron Pin
S.N. 2760
- = Set 5/8" x 24" Rebar
with Plastic Cap marked
"KAISER RLS 803"
- S.N. = Filed Survey Number
County Surveyors Office
- () = Record/S.N. 2760 and
Inst. No. 02-06606 O.R.

* * RECEIVED * *
Date 11-12-04 By BB
This survey consists of:
1 sheet(s) Map
0 page(s) Narrative
JACKSON COUNTY
SURVEYOR

CURVE DATA

	Δ	R	L	LC
①	3°52'21"	370.00'	25.008'	S63°24'48"W, 25.003'
②	30°46'30"	370.00'	147.075'	N76°44'14"E, 146.108'
③	13°19'37"	370.00'	86.06'	S81°27'40"W, 85.868'

SURVEY NARRATIVE TO COMPLY WITH O.R.S. 209.250

PURPOSE: Property-Line-Adjustment survey adjusting the common boundary between Parcel Nos. 1 and Parcel No. 2 as described in Inst. No. 02-06606 O.R. Also prepared descriptions of the adjusted properties.

PROCEDURE: Found monuments set on Filed Survey No. 2760 were used to locate the record boundaries and also to monument the New Adjusted Boundary. The New Adjusted Boundary was located per the clients direction and the County Approval.