

SURVEY FOR:
 Art & Suzanne Merica
 1075 Brownsboro-Meridian Road
 Eagle Point, OR. 97524

LOCATION:
 N.E. 1/4 of Section 7,
 T.36S.,R.1E., W.M.,
 Jackson County, Oregon

SURVEY BY:
 Kaiser Surveying
 19440 Highway 62
 Eagle Point, OR. 97524

DATE:
 July 22, 2004

Property Line Adjustment

Approved by the Jackson County Department of
 Planning and Development (File No. SUB2004-00056)
 By: *[Signature]* Date: 7-23-04

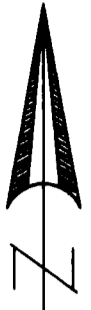

SCALE: 1" = 60'

- LEGEND**
- = Found 5/8" Rebar with Plastic Cap - S.N. 10324
 - △ = Found Monument as Indicated
 - = Set 5/8" x 24" Rebar with Plastic Cap marked "KAISER RLS 803"
 - S.N. = Filed Survey Number County Surveyors Office
 - W.C. = Witness Corner
 - W— = 5' Wide Water Line Easement

CURVE TABLE

| Δ | R | L | LC |
|---|-----------|---------|---------|
| ① | 39°54'23" | 132.31' | 92.15' |
| ② | 21°36'10" | 542.96' | 204.72' |
| ③ | 66°31'00" | 60.00' | 69.66' |
| ④ | 59°22'00" | 100.00' | 103.61' |
| ⑤ | 51°48'00" | 80.00' | 72.33' |

SURVEY NARRATIVE TO COMPLY WITH O.R.S. 209.250

PURPOSE: Property-Line-Adjustment survey adjusting the common boundary between tracts described in Inst. Nos. 01-07833 O.R. and 99-23680 O.R.. Also prepared descriptions of the Adjusted Tax Lots and easements shown hereon.

PROCEDURE: Control for this survey was from found traverse points set on Filed Survey No. 10324, information on Filed Survey Nos. 10324 and 4546 and information on Inst. No. 99-23680 O.R. The New property boundaries and easements were located per the clients direction.

REGISTERED
 PROFESSIONAL
 LAND SURVEYOR

[Signature]

OREGON
 JULY 16, 1987
 GARY D. KAISER
 No. 803
 EXP. 6-30-05

RECEIVED
 JUL 21 5 04 PM '04
 This survey consists of:
 1 sheet (s) Map
 0 page(s) Narrative
 JACKSON COUNTY
 SURVEYOR

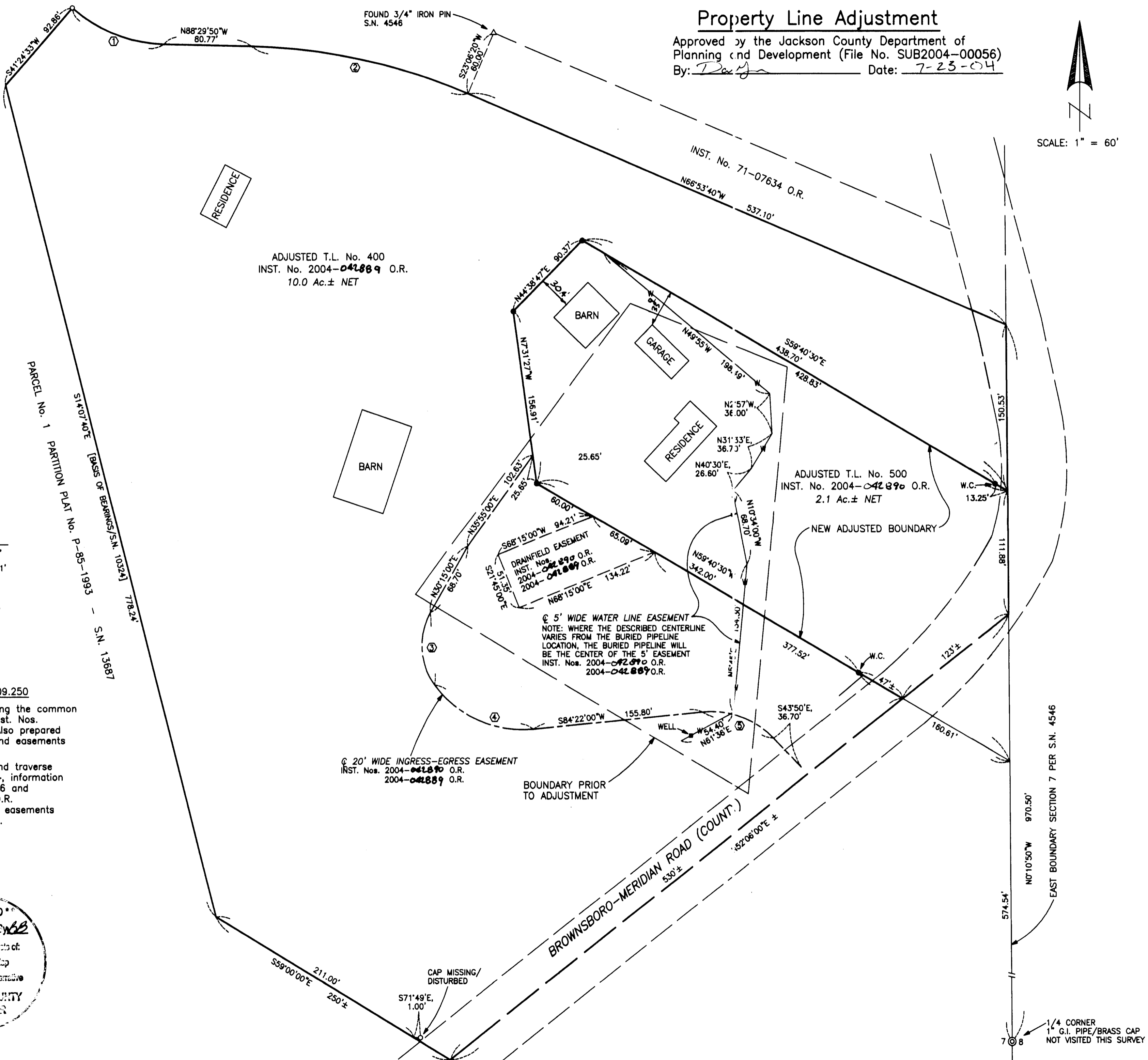

1/4 CORNER
 1" G.I. PIPE/BRASS CAP
 NOT VISITED THIS SURVEY