

SURVEY BY:
L.J. Friar & Associates, P.C.
Consulting Land Surveyors
816 West Eighth Street
Medford, OR 97501
(541) 772-2782
email: ljfriar@charter.net

SURVEY FOR:
HUNTLEY ENTERPRISES, INC
3788 HILSINGER ROAD
PHOENIX, OR 97535

MAP OF SURVEY

In Lots 1 & 3, Block 1 of MCCLURG SUBDIVISION & located in the N.W. 1/4 of Sec. 15, T.38S, R.1W., W.M. City of Phoenix Jackson County, Oregon

SURVEY NARRATIVE TO COMPLY WITH O.R.S. 209.250.

PURPOSE: To survey and monument of the corners of the property described in Doc. #99-37025, ORJCO

PROCEDURE: Made ties to monuments of record as shown hereon to control this Survey. Held the North line of Doc. 99-37023, ORJCO parallel to Elm Street per Deed.

LOT 4, BLOCK 1

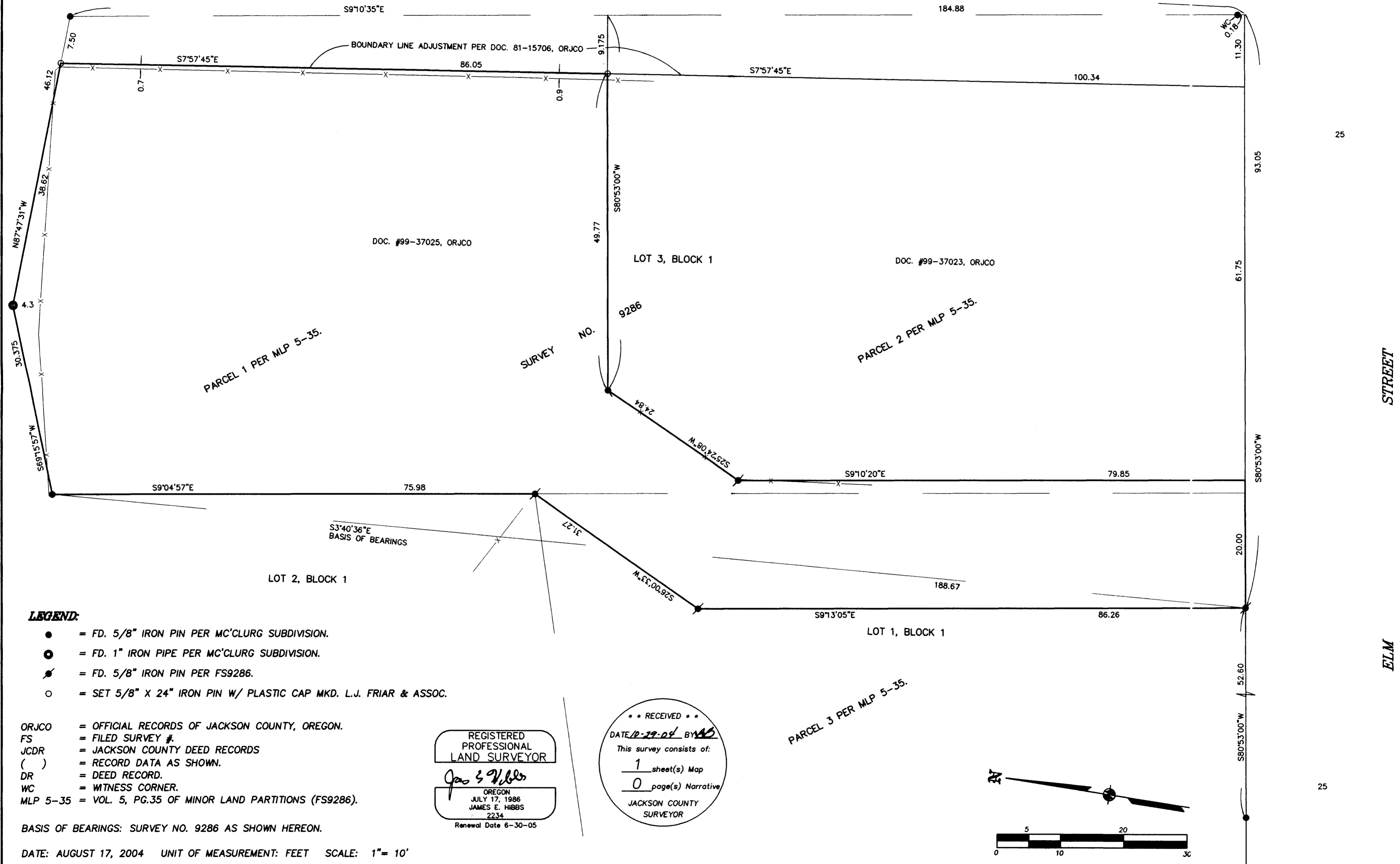

LEGEND:

- = FD. 5/8" IRON PIN PER MCCLURG SUBDIVISION.
- = FD. 1" IRON PIPE PER MCCLURG SUBDIVISION.
- ⦿ = FD. 5/8" IRON PIN PER FS9286.
- = SET 5/8" X 24" IRON PIN W/ PLASTIC CAP MKD. L.J. FRIAR & ASSOC.

ORJCO = OFFICIAL RECORDS OF JACKSON COUNTY, OREGON.
 FS = FILED SURVEY #
 JCDR = JACKSON COUNTY DEED RECORDS
 () = RECORD DATA AS SHOWN.
 DR = DEED RECORD.
 WC = WITNESS CORNER.
 MLP 5-35 = VOL. 5, PG.35 OF MINOR LAND PARTITIONS (FS9286).

BASIS OF BEARINGS: SURVEY NO. 9286 AS SHOWN HEREON.

DATE: AUGUST 17, 2004 UNIT OF MEASUREMENT: FEET SCALE: 1" = 10'

REGISTERED PROFESSIONAL LAND SURVEYOR

JAMES E. HIBBS
JULY 17, 1986
2234
Renewal Date 6-30-05

•• RECEIVED ••
 DATE 10-29-04 BY [Signature]
 This survey consists of:
 1 sheet(s) Map
 0 page(s) Narrative
 JACKSON COUNTY SURVEYOR

