

RECORD OF SURVEY

LOCATED IN THE NORTHEAST QUARTER AND SOUTHEAST QUARTER OF SECTION 7, TOWNSHIP 37 SOUTH, RANGE 1 WEST, WILLAMETTE MERIDIAN CITY OF MEDFORD, JACKSON COUNTY, OREGON

FIELD SURVEYED: JUNE 15, 2004

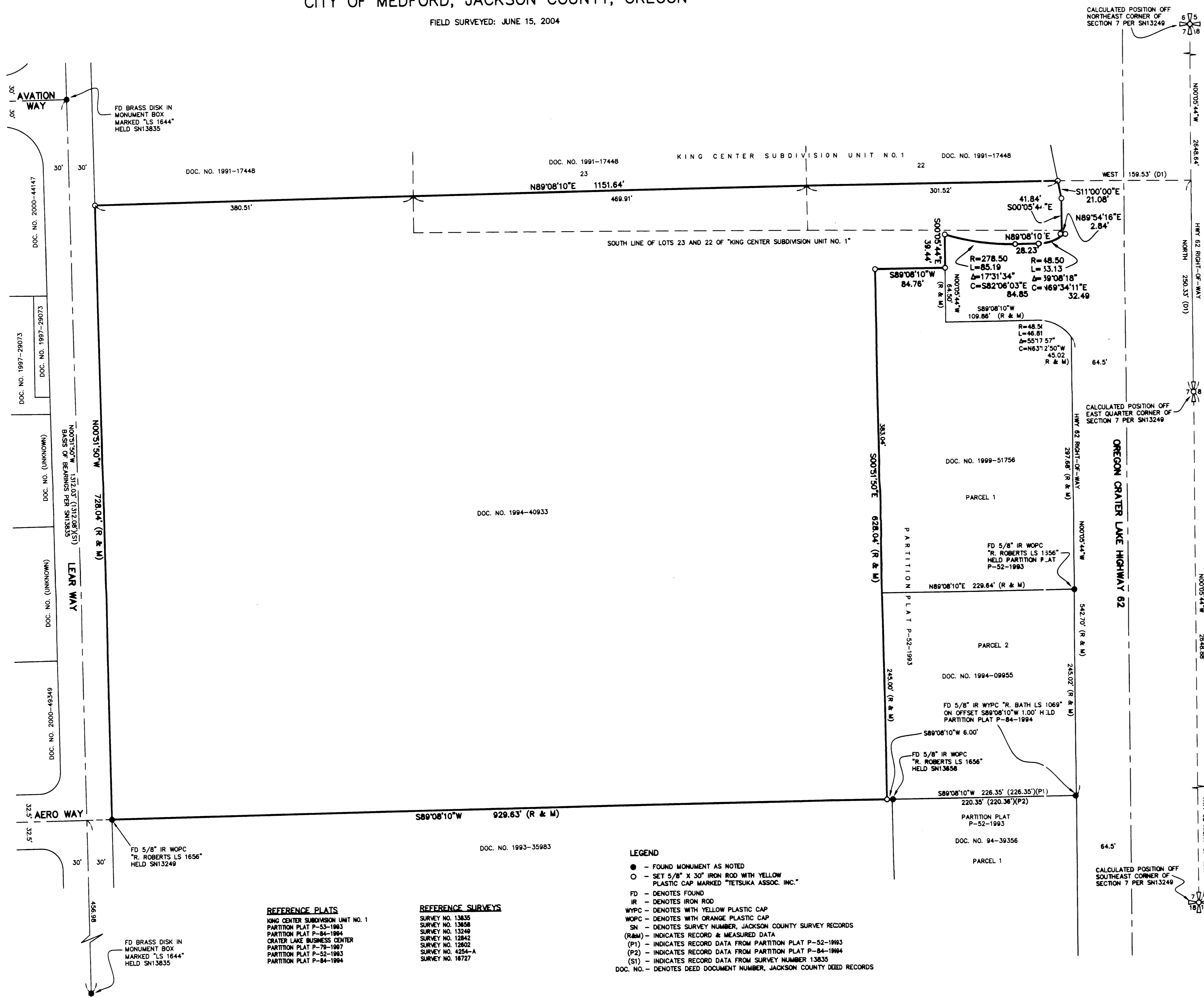

NARRATIVE TO COMPLY WITH ORS 205.250

SURVEY FOR: PACLAND, INC.
10121 SE SUNNYSIDE RD., SUITE 215
CLACKAMAS, OR 97015

LOCATION: NORTHEAST AND SOUTHEAST QUARTERS OF SECTION 7, TOWNSHIP 37 SOUTH, RANGE 1 WEST, W.M. AND A PORTION OF "KING CENTER SUBDIVISION" (NOW VACATED), IN THE CITY OF MEDFORD, OREGON.

PURPOSE: SURVEY TO MONUMENT THE BOUNDARIES OF SITE.

PROCEDURE: LOCATED MONUMENTATION OF FILED SURVEY NUMBER 13249 AND FILED SURVEY NUMBER 13658 AND FILED SURVEY NUMBER 13835 AS SHOWN HEREON, COMPUTED THE BOUNDARY CONFIGURATION AND MONUMENTED ACCORDINGLY.

BASIS OF BEARING: FILED SURVEY NUMBER 13835 ALONG THE CENTERLINE OF LEAR WAY.

DATE: SURVEYED JUNE 15, 2004, MONUMENTS SET AUGUST 2, 2004.

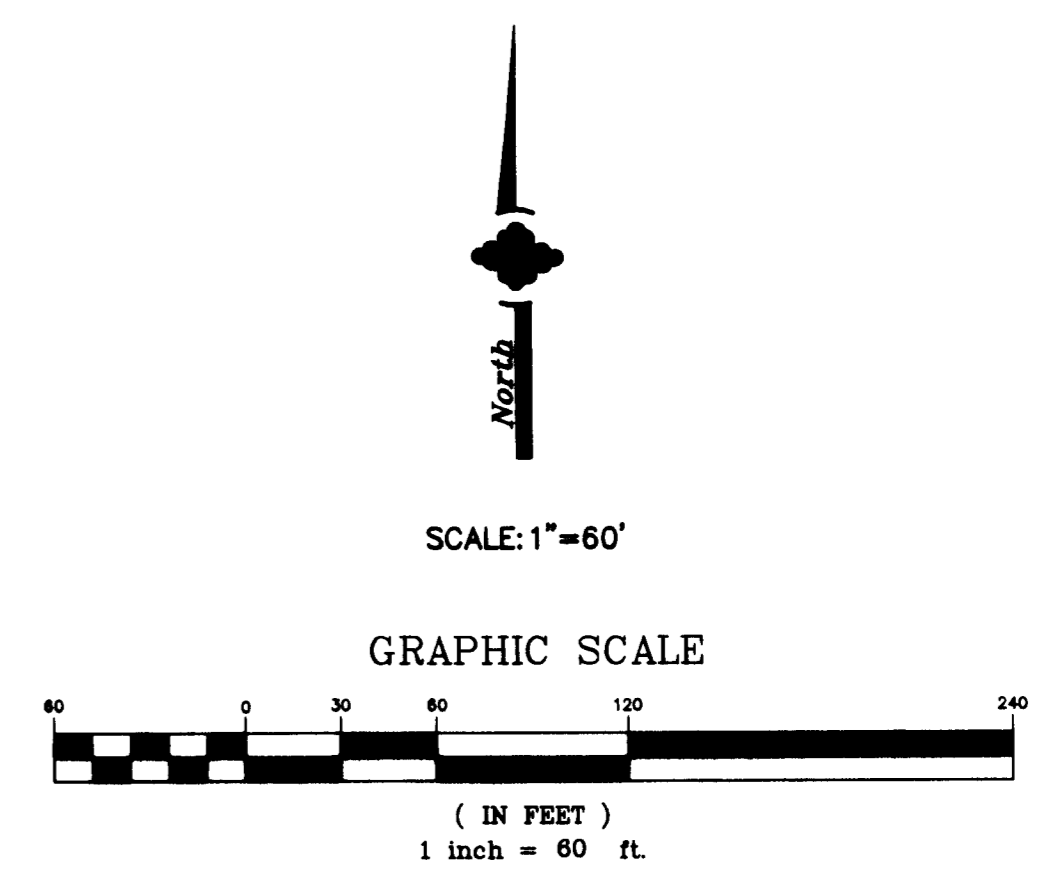

REGISTERED PROFESSIONAL LAND SURVEYOR
KEVIN WILLIAMS
OREGON JUN. 6, 1994
2850
RENEWAL DATE 6-30-06

RECEIVED
DATE: 12-29-2004 BY: BJB
TITLE: Survey of
Parcel 1, 2, 3
JACKSON COUNTY

- REFERENCE PLATS**
- KING CENTER SUBDIVISION UNIT NO. 1
 - PARTITION PLAT P-53-1993
 - PARTITION PLAT P-84-1994
 - CRATER LAKE BUSINESS CENTER
 - PARTITION PLAT P-79-1997
 - PARTITION PLAT P-52-1993
 - PARTITION PLAT P-84-1994
- REFERENCE SURVEYS**
- SURVEY NO. 13835
 - SURVEY NO. 13858
 - SURVEY NO. 13249
 - SURVEY NO. 12842
 - SURVEY NO. 12802
 - SURVEY NO. 4254-A
 - SURVEY NO. 18727

- LEGEND**
- - FOUND MONUMENT AS NOTED
 - - SET 5/8" X 30" IRON ROD WITH YELLOW PLASTIC CAP MARKED "TETSUKA ASSOC. INC."
 - FD - DENOTES FOUND
 - IR - DENOTES IRON ROD
 - WYPC - DENOTES WITH YELLOW PLASTIC CAP
 - WOPC - DENOTES WITH ORANGE PLASTIC CAP
 - SN - DENOTES SURVEY NUMBER, JACKSON COUNTY SURVEY RECORDS
 - (R&M) - INDICATES RECORD & MEASURED DATA
 - (P1) - INDICATES RECORD DATA FROM PARTITION PLAT P-52-1993
 - (P2) - INDICATES RECORD DATA FROM PARTITION PLAT P-84-1994
 - (S1) - INDICATES RECORD DATA FROM SURVEY NUMBER 13835
 - DOC. NO. - DENOTES DEED DOCUMENT NUMBER, JACKSON COUNTY DEED RECORDS