

MAP OF SURVEY

FOR
BILL LINK
P.O. BOX 2515
WHITE CITY, OR.

LOCATED
T36S R1E SW 1/4 SECTION 4 W.M.
JACKSON CO, OR

SCALE: 1" = 100'
Oct 2004

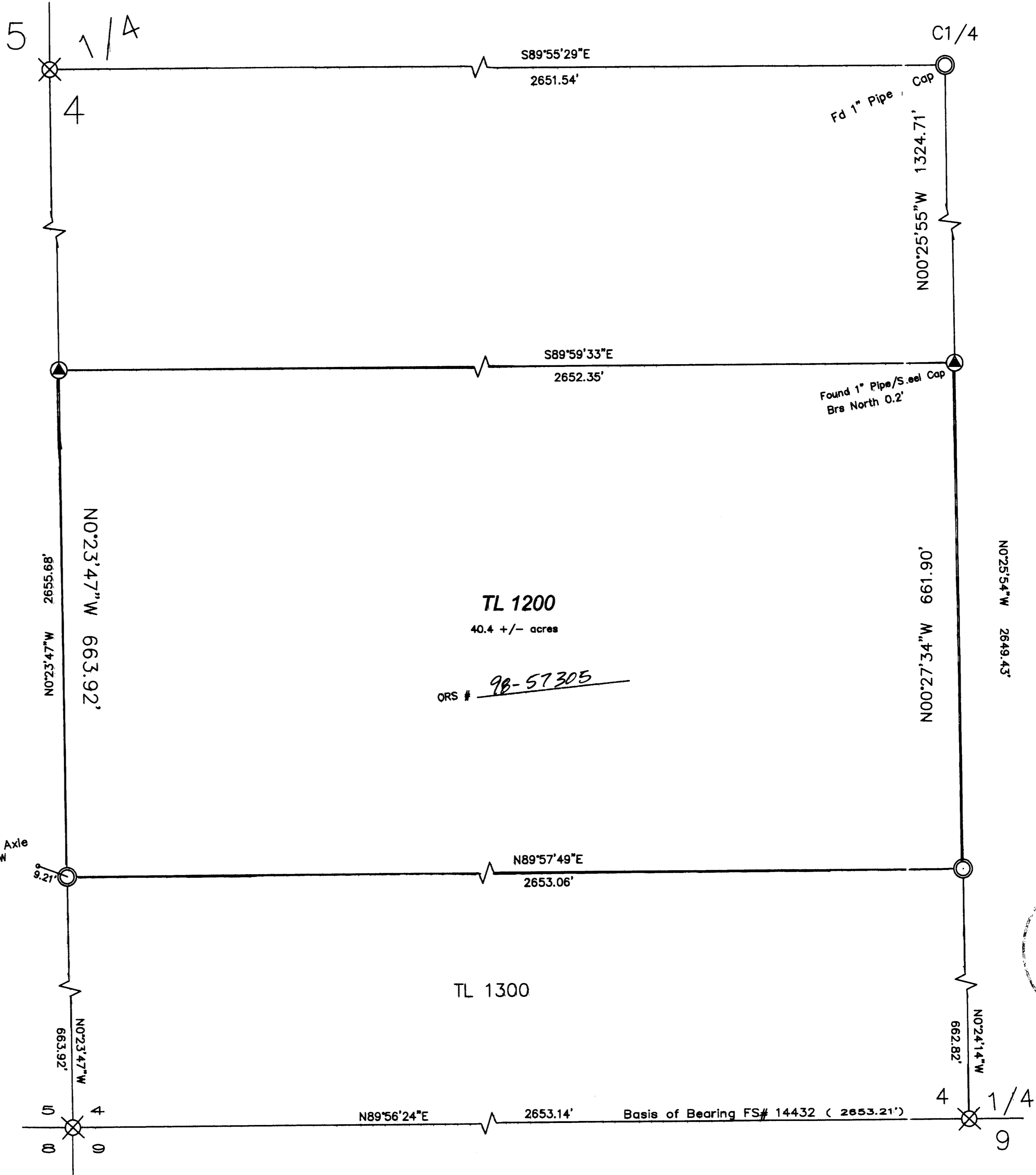

- ▲ SET 5/8" X24" IRON PIN \ CAP #2011
- ⊗ FOUND JACKSON CO. BRASS CAP
- FOUND PIN PER FS #14432 / AS NOTED
- FS = FILED SURVEY

SURVEY BY: L.R. SMITH
7050 HWY. 140
EAGLE POINT, OR 97524
(541) 826-2509

REGISTERED
PROFESSIONAL
LAND SURVEYOR

Lloyd R. Smith

OREGON
JULY 16, 1982
LLOYD R. SMITH
No. 2011

Exp 6/30/06

**** RECEIVED ****
Date *10-21-04* By *AB*

This survey consists of:
 _____ sheet(s) Map
 _____ page(s) Narrative

JACKSON COUNTY
SURVEYOR

TL 1200
40.4 +/- acres
ORS # *98-57305*

TL 1300

36-1E-4 TL1200

SURVEY NARRATIVE TO COMPLY WITH PARAGRAPH 209.25 O.R.S.
 PROCEDURE: UTILIZING THE MONUMENTS FOUND, AS SHOWN, I SURVEYED AND SET THE PROPERTY CORNERS AS REQUESTED BY THE CLIENT.
 PURPOSE: TO ESTABLISH THE PROPERTY CORNERS, PER RECORD DEED, AS REQUESTED BY THE CLIENT.