

SURVEY FOR:
 LORENZ MERFELD
 14689 WILLIAMS HIGHWAY
 WILLIAMS, OR. 97544

SURVEY BY:
 L.J. FRIAR & ASSOCIATES, P.C.
 CONSULTING LAND SURVEYORS
 816 WEST EIGHTH STREET
 MEDFORD, OREGON 97501
 PHONE: (541) 772-2782
 EMAIL: LJFRIAR@CHARTER.NET

MAP OF SURVEY
 In the N.W. 1/4 of Section 7, T.38S., R.4W., W.M.
 Jackson County, Oregon

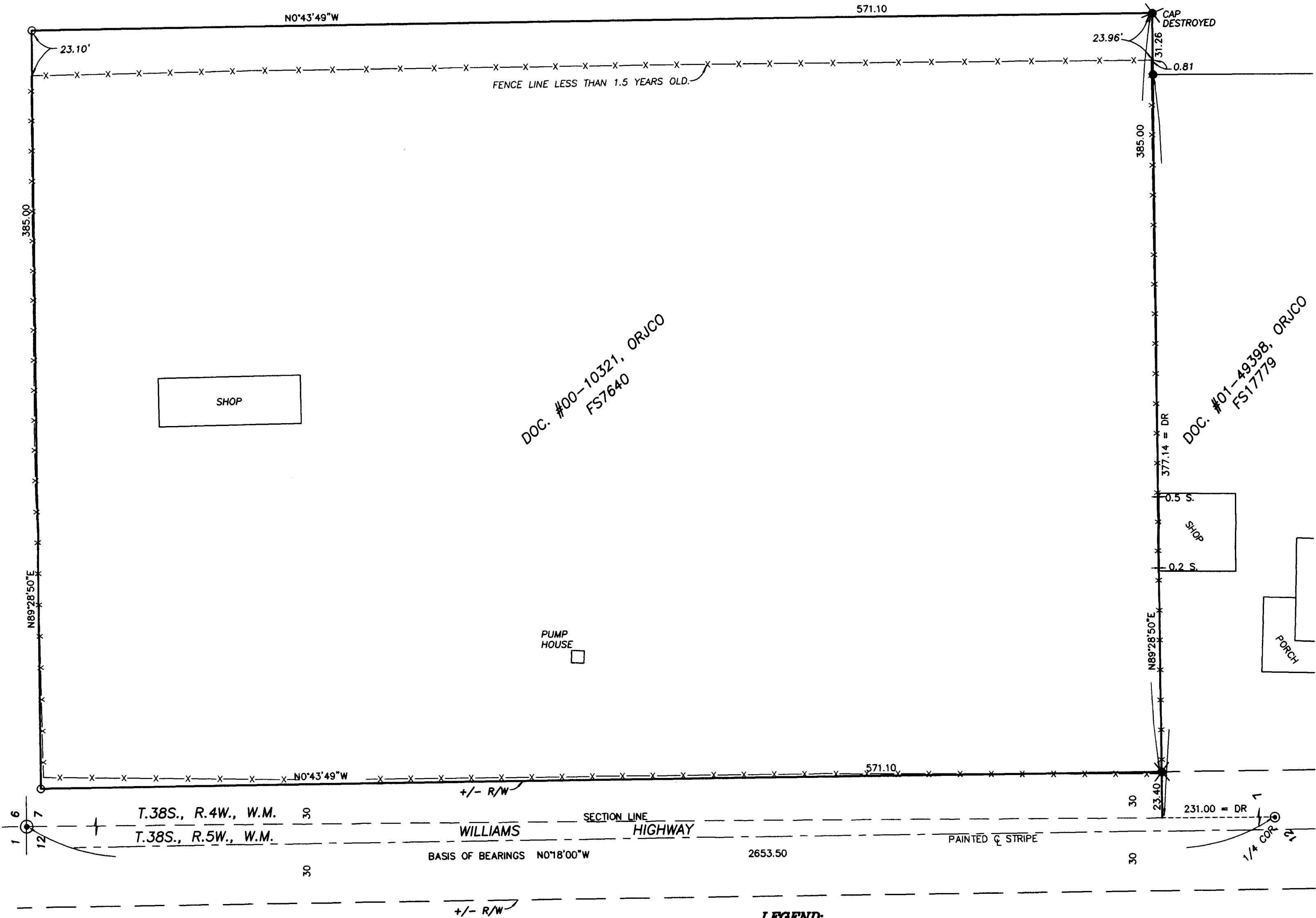
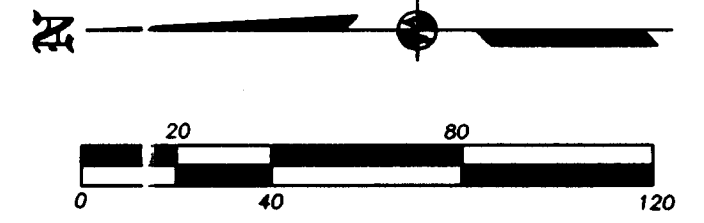

SURVEY NARRATIVE TO COMPLY WITH O.R.S. 200.250

PURPOSE: TO SURVEY AND MONUMENT THE CORNERS OF THE PROPERTY DESCRIBED IN DOC. #00-10321 ORJCO.

PROCEDURE: FOUND MONUMENTS PER FS7640 & 17779 TO CONTROL THIS SURVEY. HELD MAP RECORD BEARING & DISTANCE PER FS7640 TO COMPUTE DEED CORNERS. TIED TO THE PAINTED CENTERLINE OF WILLIAMS HIGHWAY TO COMPUTE THE APPROXIMATE R/W. MADE TIES TO EXISTING FENCES AS SHOWN. IT IS NOTED THAT THE FENCE LINE NEAR THE EAST PROPERTY LINE HAS BEEN CONSTRUCTED WITHIN THE PAST 1.5 YEARS.

LEGEND:

- ⊙ = FD COUNTY SURVEYOR'S BRASS CAP MONUMENT PER RE-ESTAB'S.
- ✕ = FD 5/8" IRON PIN W/ PLASTIC CAP MKD. MOFFIT PLS 944 PER FS7640.
- = FD 5/8" IRON PIN W/ PLASTIC CAP MKD. L.J. FRIAR & ASSOC PER FS17779.
- = SET 5/8" X 24" IRON PIN W/ PLASTIC CAP MKD. L.J. FRIAR & ASSOC.
- X- = FENCE LINE.
- FS = FILED SURVEY #.
- ORJCO = OFFICIAL RECORDS OF JACKSON COUNTY, OREGON.
- DR = DEED RECORD DATA PER DOC. #00-10321, ORJCO.

BASIS OF BEARINGS: FS7640 AS SHOWN HEREON.

DATE: OCTOBER 12, 2004 UNIT OF MEASUREMENT: FEET SCALE: 1" = 40'

REGISTERED PROFESSIONAL LAND SURVEYOR

James E. Hibbs
 OREGON
 JULY 17, 1986
 JAMES E. HIBBS
 2234
 RENEWAL DATE 6-30-05

** RECEIVED **

DATE 10-26-04 BY JEC

This survey consists of:
1 sheet(s) Map
0 page(s) Narrative

JACKSON COUNTY SURVEYOR

SHEET 1 OF 1