

SURVEY FOR:

SURVEY BY:

ROBERT KELSCH
2125 CRESTBROOK ROAD
Medford, OR 97504

L.J. Friar & Associates, P.C.
Consulting Land Surveyors
816 West Eighth Street
Medford, Oregon 97501
Phone: (541) 772-2782
Email: ljfriar@charter.net

MAP OF SURVEY
PROPERTY LINE ADJUSTMENT
In Block 22 of the EXTENSION OF SISKIYOU HEIGHTS ADDITION
and located in the S.E. 1/4 of Section 29, T.37S., R.1W., W.M.,
City of Medford Jackson County, Oregon.

LEGEND:

- ⊙ = FOUND MONUMENT PER COUNTY SURVEYOR'S RE-ESTABLISHMENT NOTES.
- ⊙ = FOUND BRASS CAP IN MONUMENT CASE. SEE FS10157.
- = FOUND 5/8" IRON PIN W. PLASTIC CAP MKD. R.BATH LS1069 PER FS10157.
- ✱ = FOUND 5/8" I. PIN. SEE FS10157.
- = SET 5/8" x 30" IRON PIN WITH PLASTIC CAP MKD. "L.J. FRIAR & ASSOC."

- X-X- = FENCE LINE.
- ORJCO = OFFICIAL RECORDS OF JACKSON COUNTY, OREGON.
- FS = FILED SURVEY #.

BASIS OF BEARINGS: SURVEY NO. 10157 AS SHOWN HEREON.

DATE: SEPTEMBER 11, 2004 UNIT OF MEASUREMENT: FEET SCALE: 1" = 30'

SURVEY NARRATIVE TO COMPLY WITH O.R.S. 209.250

PURPOSE: To survey and monument the corners of two adjusted tracts per the clients request and prepare legal descriptions of same.

PROCEDURE: Made ties to monuments as shown to control this Survey. Set pins at the locations shown as agreed upon by the client and adjoiner and prepared legal descriptions of the resultant tracts.

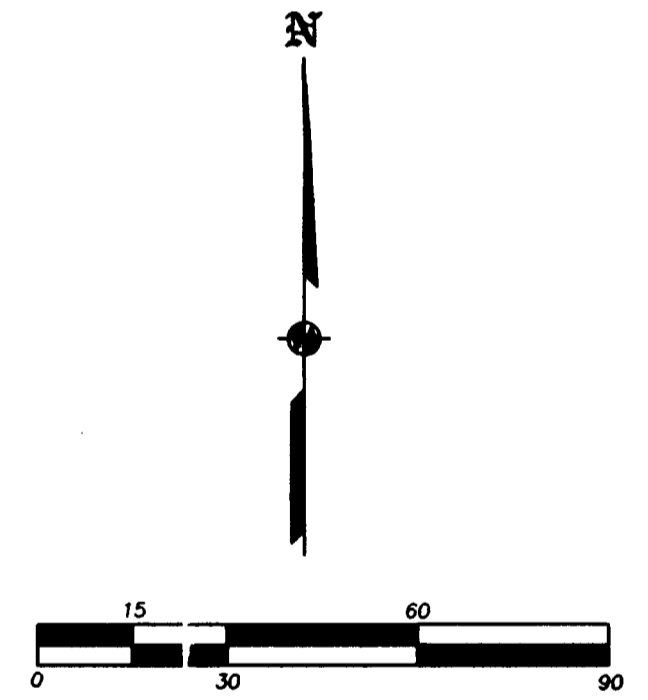
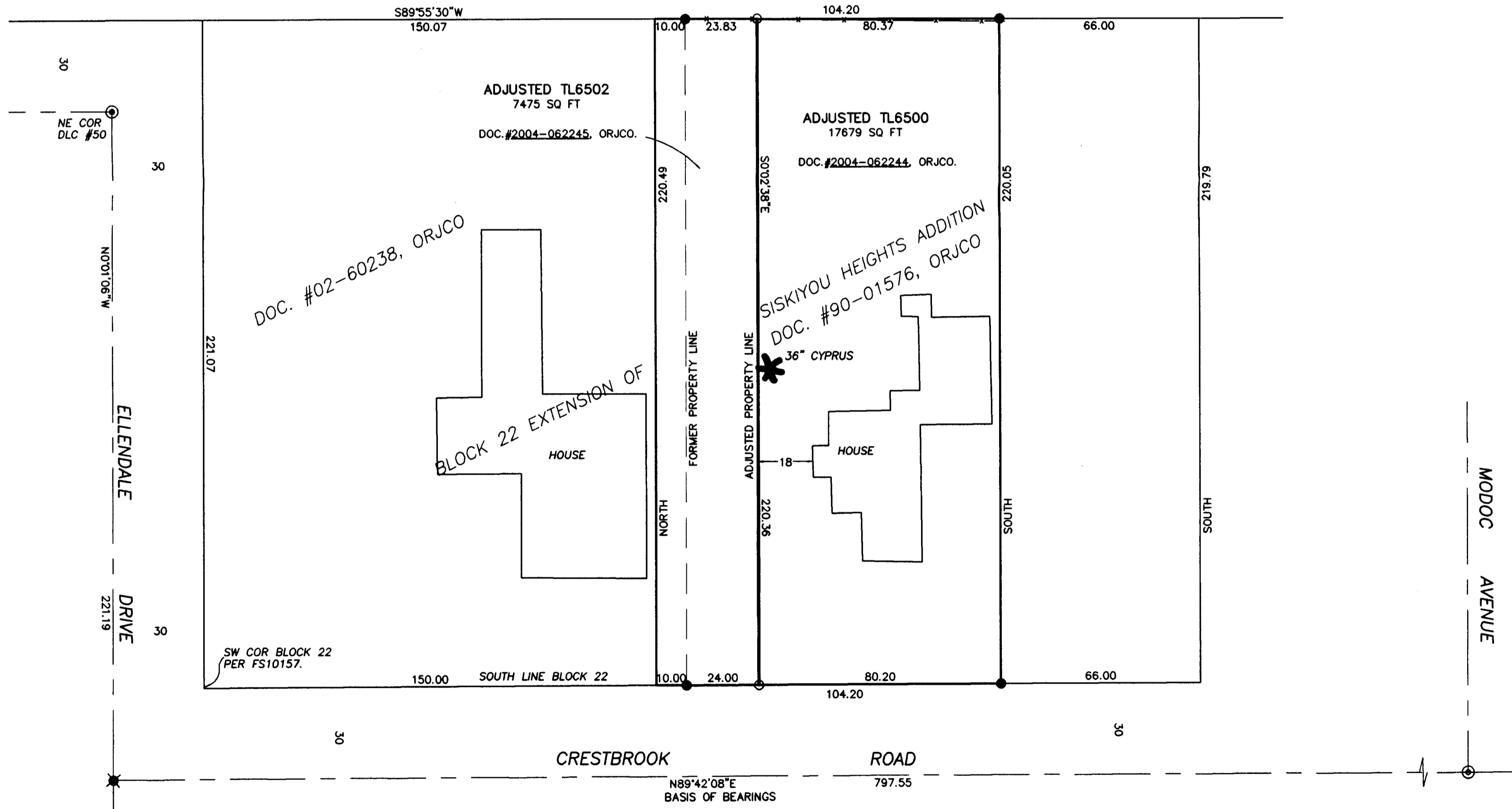

REGISTERED PROFESSIONAL LAND SURVEYOR
James E. Hibbs
 OREGON
 JULY 17, 1986
 JAMES E. HIBBS
 2234
 RENEWAL DATE 6-30-05

RECEIVED
 DATE 10-22-04 BY *KE*
 This survey consists of:
 1 sheet(s) Map
 0 page(s) Narrative
 JACKSON COUNTY SURVEYOR