

MAP OF SURVEY

Located in the Southeast one-quarter of Section 20,
Township 38 South, Range 3 West, Willamette Meridian
Jackson County, Oregon

SURVEY FOR:

David & Pam Palmer
9730 Highway 238
Jacksonville, OR 97530

SURVEY BY:

L.J. Friar & Associates, P.C.
Consulting Land Surveyors
816 West Eighth Street
Medford, Oregon 97501
Phone: (541) 772-2782
Email: ljfriar@charter.net

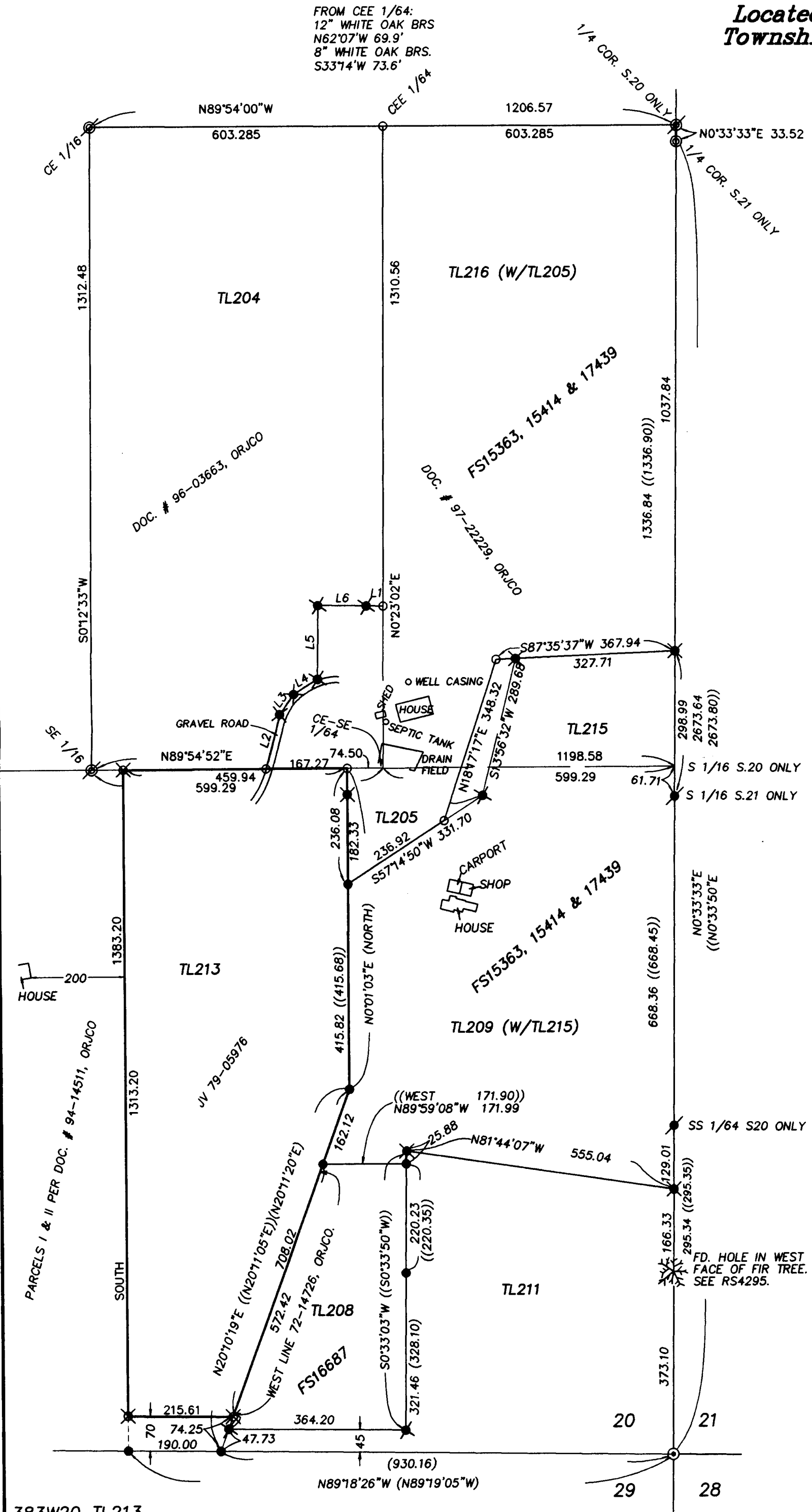

LEGEND:

- ⊙ = Found County Surveyor's brass capped monument & accessories.
 - ⊙ = Found 3" brass cap on 3/4" iron pipe mkd. RLS-183 per RS3033 or RS4295.
 - ⊙ = Found 2.5" B.L.M. brass capped monument & accessories per 1998 B.L.M. Survey.
 - ⊙ = Found 3/4" iron pin per RS4295.
 - = Found 5/8" iron pin per RS3033 or RS4295.
 - ⊙ ⊗ = Found 5/8" iron pin w/ plastic cap mkd. L.J. FRAR & ASSOC. per FS15363, 15414, 16687, 16798 or 17439.
 - ⊗ = Set 5/8" x 30" iron pin w/ plastic cap mkd. L.J. FRIAR & ASSOC.
- FS = Filed Survey #.
() = Deed record data.
(()) = Record data per RS4295.
-X- = Fence line.
L1 = See course data table.
JV = Journal Voucher #.

BASIS OF BEARINGS: Geodetic North based on GPS measurements per FS15363.

DATE: September 2, 2004 UNIT OF MEASUREMENT: Feet SCALE: 1" = 200'

COURSE DATA TABLE

NUM	DISTANCE	BEARING
L1	34.75	S89°20'53"E
L2	115.75	N14°20'55"E
L3	50.63	N34°56'35"E
L4	58.35	N58°43'19"E
L5	149.30	N0°39'07"E
L6	100.00	S89°20'53"E

SURVEY NARRATIVE TO COMPLY WITH O.R.S. 209.250

PURPOSE: To survey and monument that tract described in segregation request JV 79-05976.

PROCEDURE: From existing control established by this office during FS15363, 15414, 16687, 16798 & 17439, set pins at the locations shown hereon using segregation request JV 79-05976 data to compute the S.W. & S.E. corners.

REGISTERED
PROFESSIONAL
LAND SURVEYOR
James E. Hibbs
OREGON
JULY 17, 1986
JAMES E. HIBBS
2234
RENEWAL DATE 6-30-05

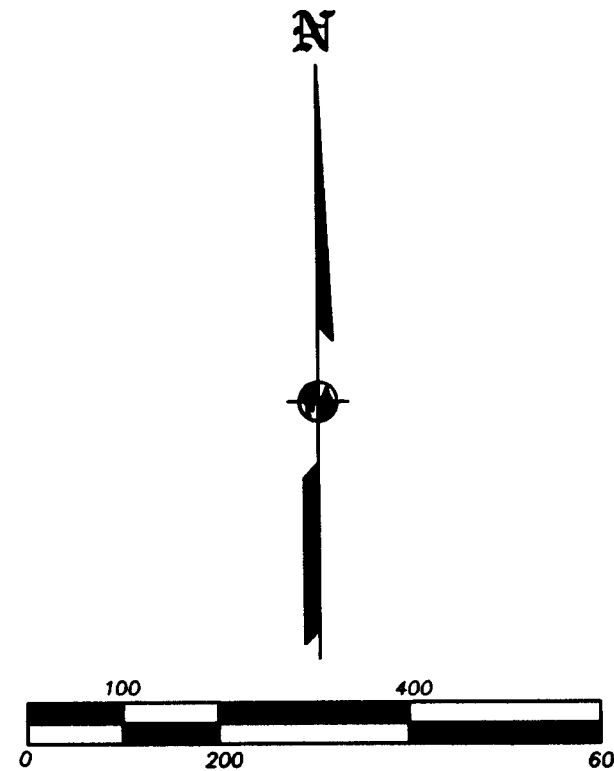

RECEIVED
DATE 10-14-04 BY JMS
This survey consists of:
1 sheet(s) Map
0 page(s) Narrative
JACKSON COUNTY
SURVEYOR