

SECURE 6' CYCLONE ENCLOSURE TOPPED WITH BARBED WIRE. EQUIPMENT AND BUILDING MATERIALS INSIDE ENCLOSURE PREVENTED SETTING ACTUAL CORNER.

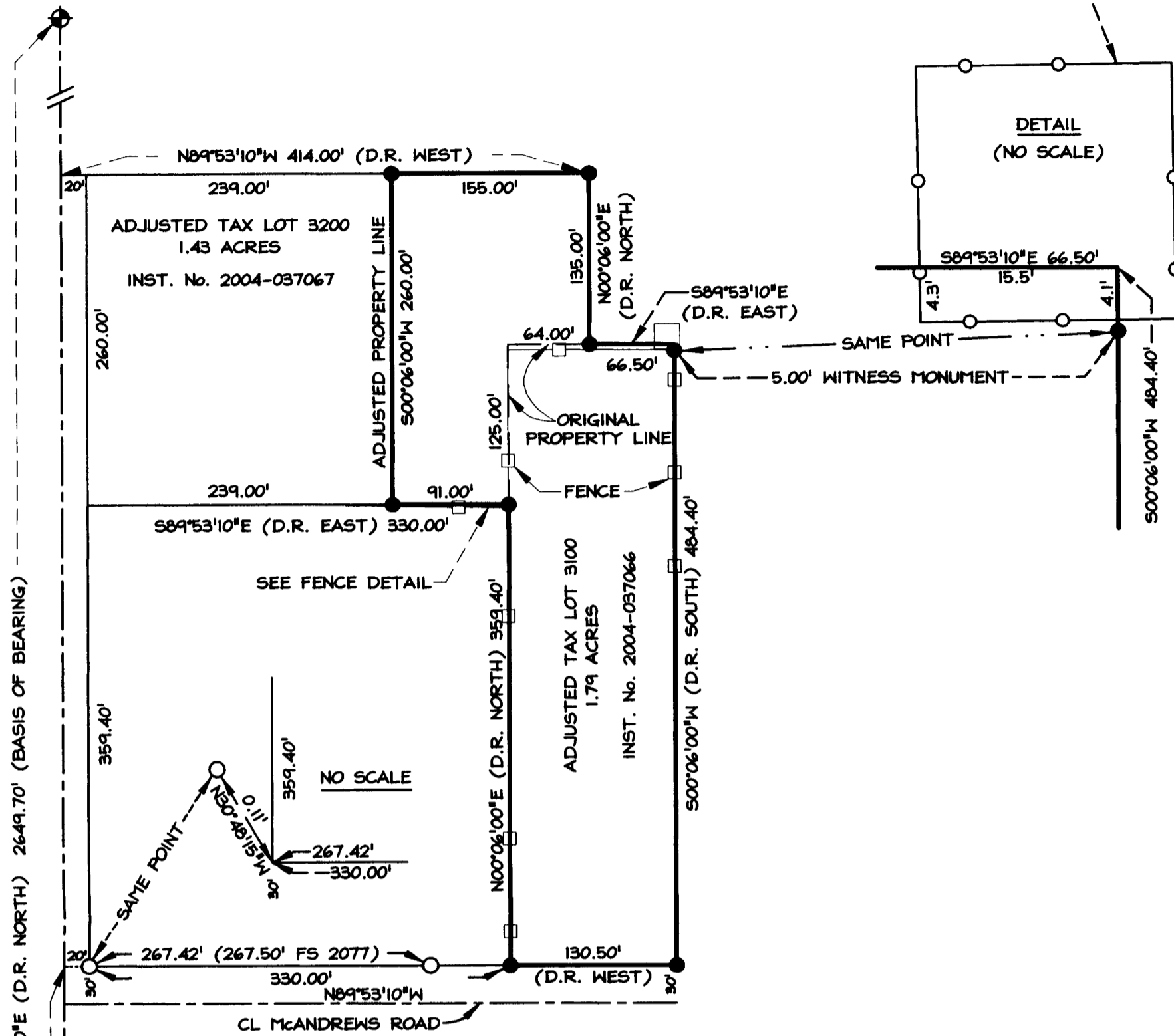

MAP OF SURVEY

located in the
NE 1/4 OF THE NE 1/4 OF SECTION 26,
TOWNSHIP 37 SOUTH, RANGE 2 WEST,
WILLAMETTE MERIDIAN, CITY OF MEDFORD,
JACKSON COUNTY, OREGON

SURVEY BY:

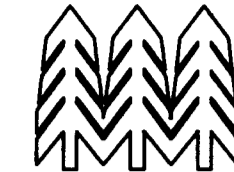

TIMBERLINE, INC.
LAND SURVEYING

KERRY K. BRADSHAW L.S. 2271
P.O. BOX 3064
CENTRAL POINT, OREGON 97502
(541)664-7510 CELL 944-6692

SURVEY FOR:

ROBERT J. LONGAN
2881 CLAIRMONT COURT
MEDFORD, OREGON 97501
SEPTEMBER 27, 2004

NARRATIVE

PURPOSE: TO SURVEY AND MONUMENT THIS PROPERTY LINE ADJUSTMENT AS DIRECTED BY THE CLIENT.

PROCEDURE: USING A WILD T-1000 TOTAL STATION, FOUND MONUMENTS FROM SURVEY No. 2077 WERE TIED IN A CONTROL TRAVERSE. DEEDS FOR THE ADJUSTED PARCELS, AND ADJOINING PARCELS, WERE FOUND TO BE IN HARMONY. THEREFORE, DEED RECORD WAS USED TO MONUMENT PROPERTY BOUNDARIES, AS SHOWN HEREON.

BASIS OF BEARING: EAST LINE OF DLC 72 SHOWN ON FILED SURVEY No. 2077 AS N00°06'00"E.



SCALE: 1"=100'

LEGEND

- - FOUND 5/8" IRON PIN, NO CAP, SURVEY No. 2077
- ⊗ - FOUND 5/8" IRON PIN WITH ALUMINUM CAP STAMPED "JACKSON COUNTY" PER JACKSON COUNTY RE-ESTAB NOTES
- ⊙ - FOUND 2 1/2" BRASS CAP PRIMARY REFERENCE MONUMENT PER JACKSON COUNTY RE-ESTAB NOTES
- ▲ - COMPUTED ESE CORNER DLC 72 PER JACKSON COUNTY RE-ESTAB NOTES
- ◆ - FOUND 2 1/2" BRASS CAP IN MONUMENT CASE, NE CORNER DLC 72
- - SET 5/8" x 24" REBAR WITH YELLOW PLASTIC CAP STAMPED "BRADSHAW LS 2271"

REC. = RECORD
D.R. = DEED RECORD
FS = FILED SURVEY NUMBER AS RECORDED IN THE OFFICE OF THE JACKSON COUNTY SURVEYOR
DLC = DONATION LAND CLAIM
INST. No. = INSTRUMENT NUMBER AS RECORDED IN THE OFFICIAL RECORDS OF JACKSON COUNTY, OREGON

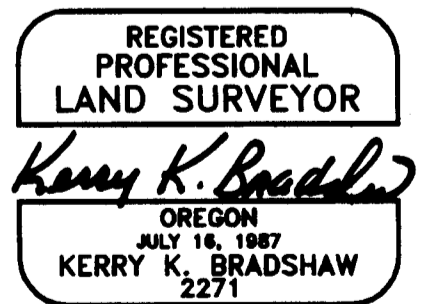
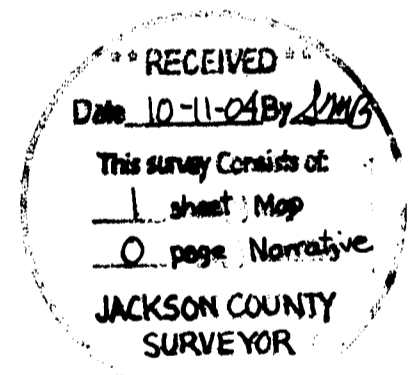
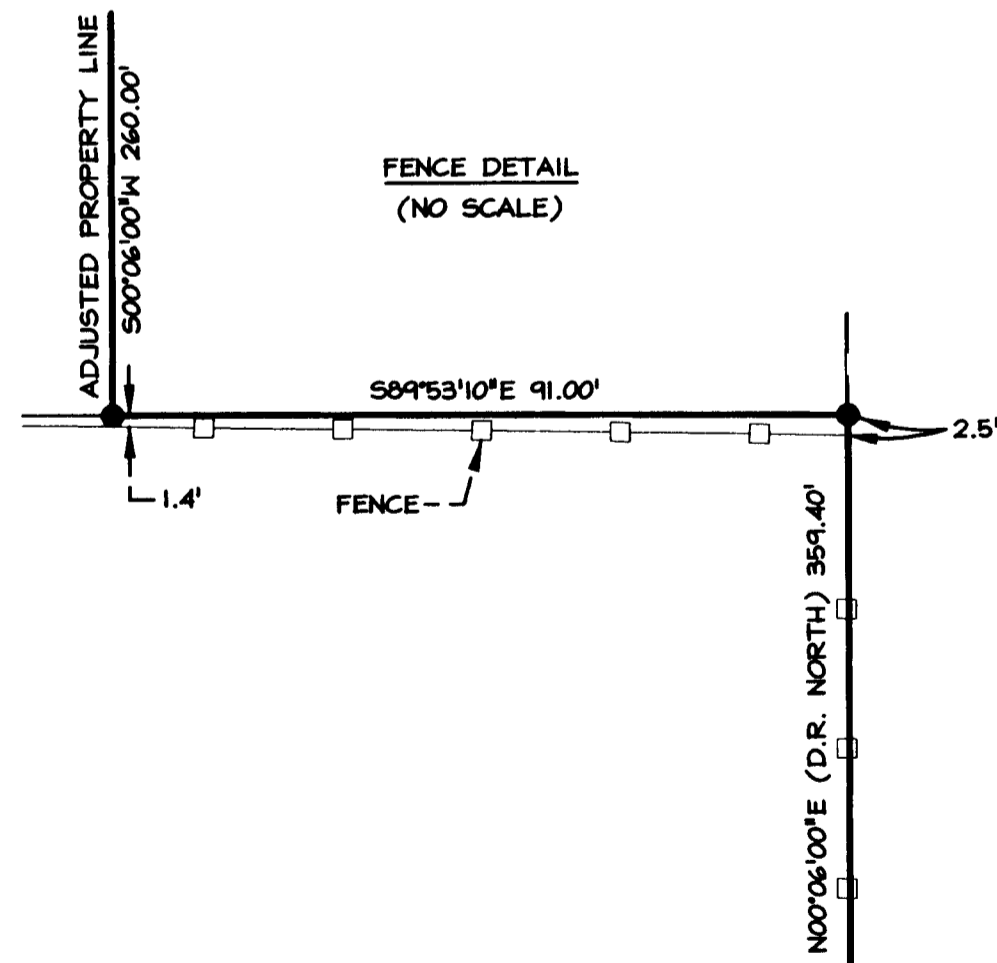

EXP. 12-31-05