

MAP OF SURVEY PROPERTY LINE ADJUSTMENT

Located in the Southeast One-Quarter of the Southeast One-Quarter of Section 16, Township 36 South, Range 4 West, Willamette Meridian, within the City of Rogue River, Jackson County, Oregon.

PREPARED FOR:
Cecile M. Camden
2353 Old Military Road
Central Point, Oregon 97502

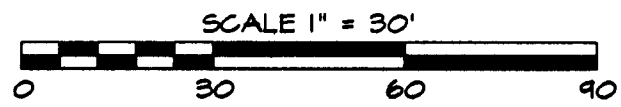
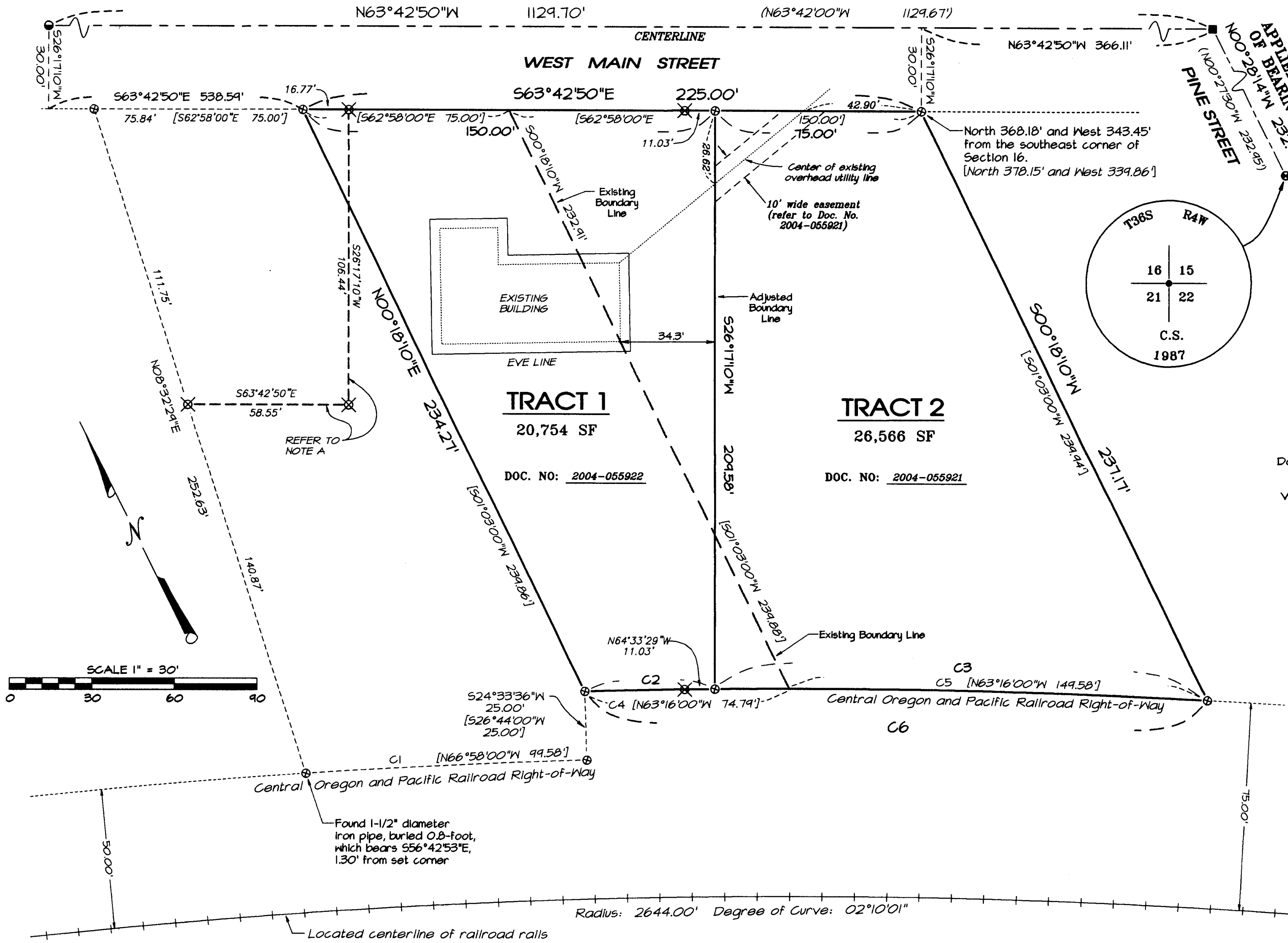

CURVE TABLE

CURVE #	DELTA	RADIUS	ARC	CHORD BEARING	CHORD
C1	02°10'37"	2644.00'	102.36'	N66°31'43"W	102.36'
C2	00°54'54"	2719.00'	47.37'	N64°56'27"W	47.37'
C3	03°46'17"	2719.00'	178.97'	N62°33'22"W	178.94'
C4	01°34'05"	2719.00'	74.42'	N64°39'22"W	74.41'
C5	03°12'06"	2719.00'	151.93'	N62°16'16"W	151.91'
C6	04°46'11"	2719.00'	226.35'	N63°03'19"W	226.28'

Approval:
City of Rogue River Administrator
FILE NO. SUB-2004-00006(PLA)
[Signature] 9/28/04
Administrator Date

Approval:
Jackson County Surveyor
FILE NO. SUB-2004-00006(PLA)
[Signature] 9/28/04
Jackson County Surveyor Date

** RECEIVED **
DATE 9-14-04 BY RB
This survey consists of:
1 sheet(s) Map
0 page(s) Narrative
JACKSON COUNTY SURVEYOR

REGISTERED PROFESSIONAL LAND SURVEYOR
Robert V. Neathamer
OREGON
JULY 19, 1994
ROBERT V. NEATHAMER
2675
Renewal Date 12/31/04

PREPARED BY: Neathamer Surveying, Inc.
3126 State St., Suite 200
Medford, Oregon 97501
Phone (541) 732-2869
FAX (541) 732-1382

PROJECT NUMBER: 01022 DATE: September 29, 2004
Sheet 1 of 1