

PLAT

SHOWING A SURVEY SITUATED IN LOT 6, BLOCK 7 OF
CARNER & SABINS ADDITION TO WOODVILLE, SW1/4 OF
THE SW1/4 OF SEC. 15 T.36S., R.4W., W.M., JACKSON
COUNTY, OREGON. (MAP 36-4W-15CC, TL 402)

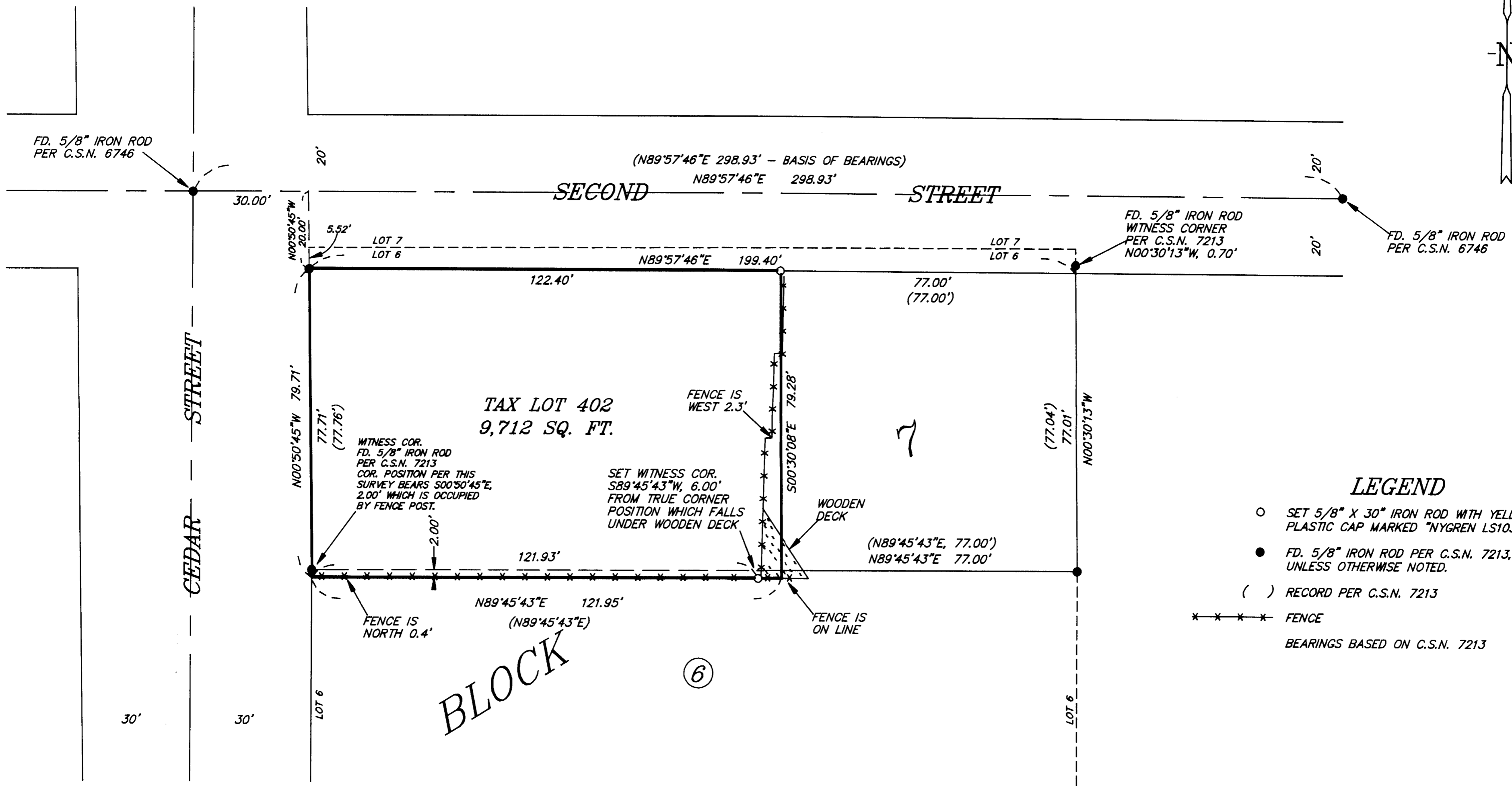
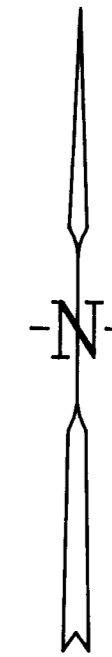

LEGEND

- SET 5/8" X 30" IRON ROD WITH YELLOW PLASTIC CAP MARKED "NYGREN LS1035".
 - FD. 5/8" IRON ROD PER C.S.N. 7213, UNLESS OTHERWISE NOTED.
 - () RECORD PER C.S.N. 7213
 - * * * * * FENCE
- BEARINGS BASED ON C.S.N. 7213

NARRATIVE

THE PURPOSE IS TO SURVEY THAT PARCEL OF LAND DESCRIBED IN INSTRUMENT NO. 91-26012, OFFICIAL RECORDS OF JACKSON COUNTY, OREGON.

I RECOVERED AND HELD TO MONUMENTS SET PER C.S.N. 6746 AND C.S.N. 7213, WHICH WERE FOUND AS SHOWN ON ANNEXED PLAT. THENCE I SET MONUMENTS AS SHOWN ON ANNEXED PLAT.

A NIKON DTM-A20LG TOTAL STATION WAS USED TO EXECUTE THIS SURVEY.

REGISTERED
PROFESSIONAL
LAND SURVEYOR

Gerald V. Nygren

OREGON
GERALD V. NYGREN
AUGUST 22, 1975
1035

RENEW: 12-31-04

•• RECEIVED ••
Date 9-24-04 by 66

This survey consists of:
1 sheet(s) Map
2 page(s) Narrative

JACKSON COUNTY
SURVEYOR

SURVEYED FOR: TRACY STINGHCOMB P.O. BOX 1954 ROGUE RIVER, OR 97537	GERALD V. NYGREN 522 BARKER DRIVE MERLIN, OREGON 97532	DATE: SEP. 4, 2004 SCALE: 1" = 20' JOB NO. 04-104
---	---	---