

PLAT

SHOWING A SURVEY SITUATED IN THE SE1/4 OF THE NE1/4 OF SEC. 28, T.36S., R.4W., W.M., JACKSON COUNTY, OREGON.

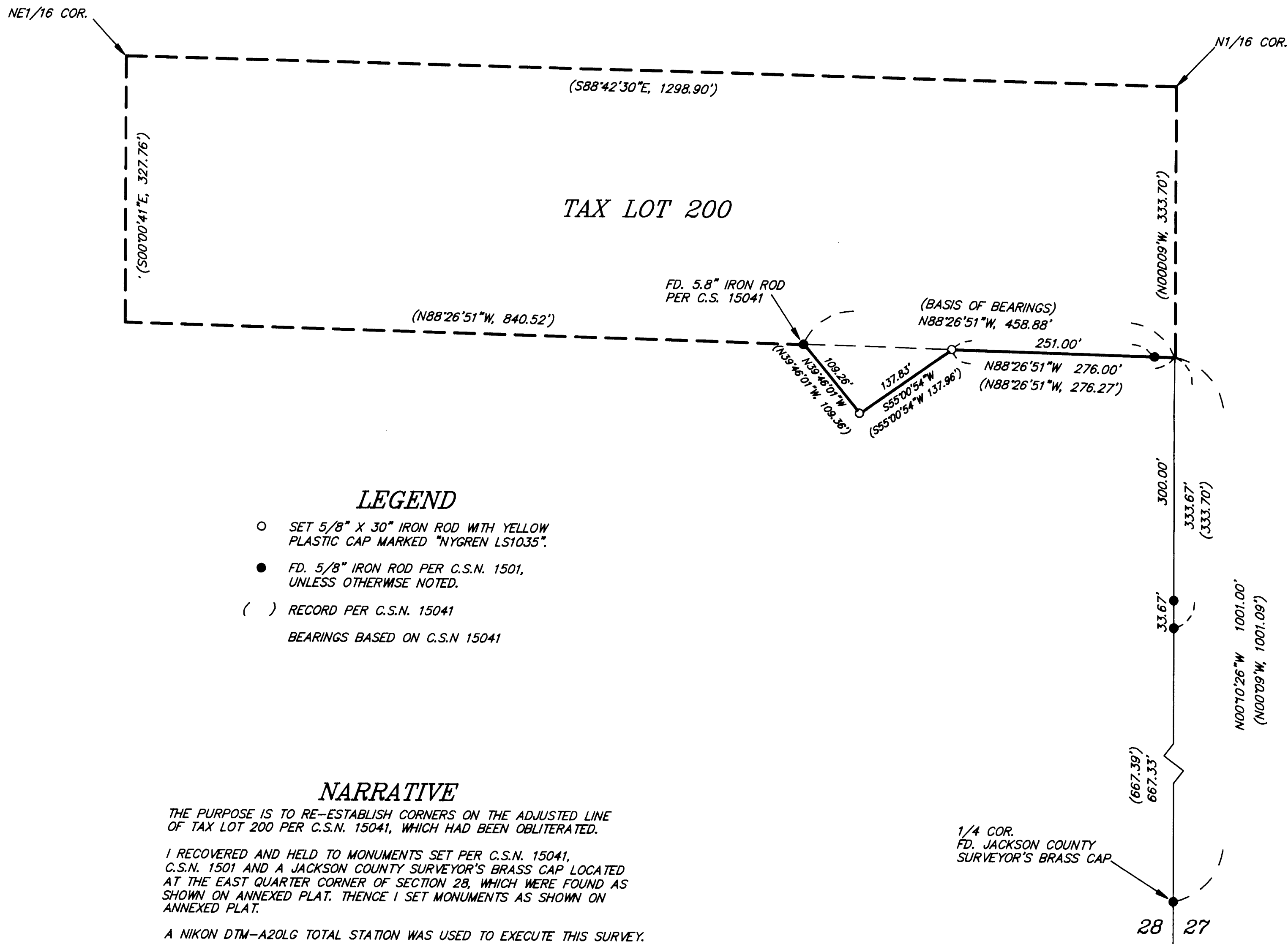

- LEGEND**
- SET 5/8" X 30" IRON ROD WITH YELLOW PLASTIC CAP MARKED "NYGREN LS1035".
 - FD. 5/8" IRON ROD PER C.S.N. 1501, UNLESS OTHERWISE NOTED.
 - () RECORD PER C.S.N. 15041
- BEARINGS BASED ON C.S.N 15041

NARRATIVE

THE PURPOSE IS TO RE-ESTABLISH CORNERS ON THE ADJUSTED LINE OF TAX LOT 200 PER C.S.N. 15041, WHICH HAD BEEN OBLITERATED.

I RECOVERED AND HELD TO MONUMENTS SET PER C.S.N. 15041, C.S.N. 1501 AND A JACKSON COUNTY SURVEYOR'S BRASS CAP LOCATED AT THE EAST QUARTER CORNER OF SECTION 28, WHICH WERE FOUND AS SHOWN ON ANNEXED PLAT. THENCE I SET MONUMENTS AS SHOWN ON ANNEXED PLAT.

A NIKON DTM-A20LG TOTAL STATION WAS USED TO EXECUTE THIS SURVEY.

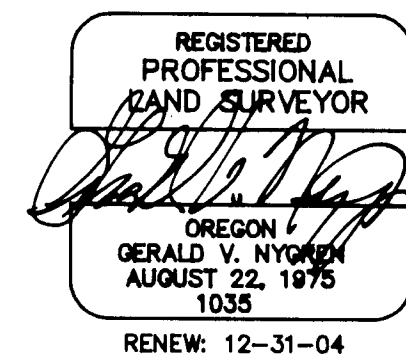
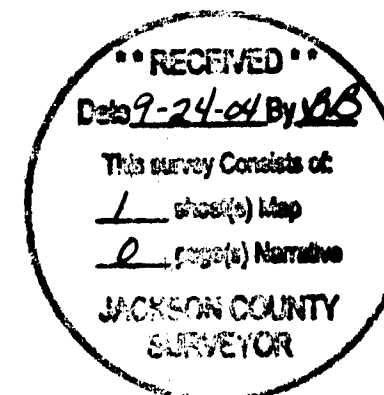

SURVEYED FOR: SIG DEKANEY 680 SCHIEFFELIN GULCH RD. GOLD HILL, OR 97525	GERALD V. NYGREN 522 BARKER DRIVE MERLIN, OREGON 97532	DATE: AUG. 19, 2004 SCALE: 1" = 100' JOB NO. 04-89
--	---	--