

PARTIAL CONSERVATION EASEMENT BOUNDARY SURVEY
 FOR
THE NATURE CONSERVANCY
 IN THE NW 1/4 OF SECTION 20 & THE NE 1/4 OF SECTION 19, T 35 S, R 1 W, W.M.
 JACKSON COUNTY, OREGON
 SEPTEMBER 10, 2004

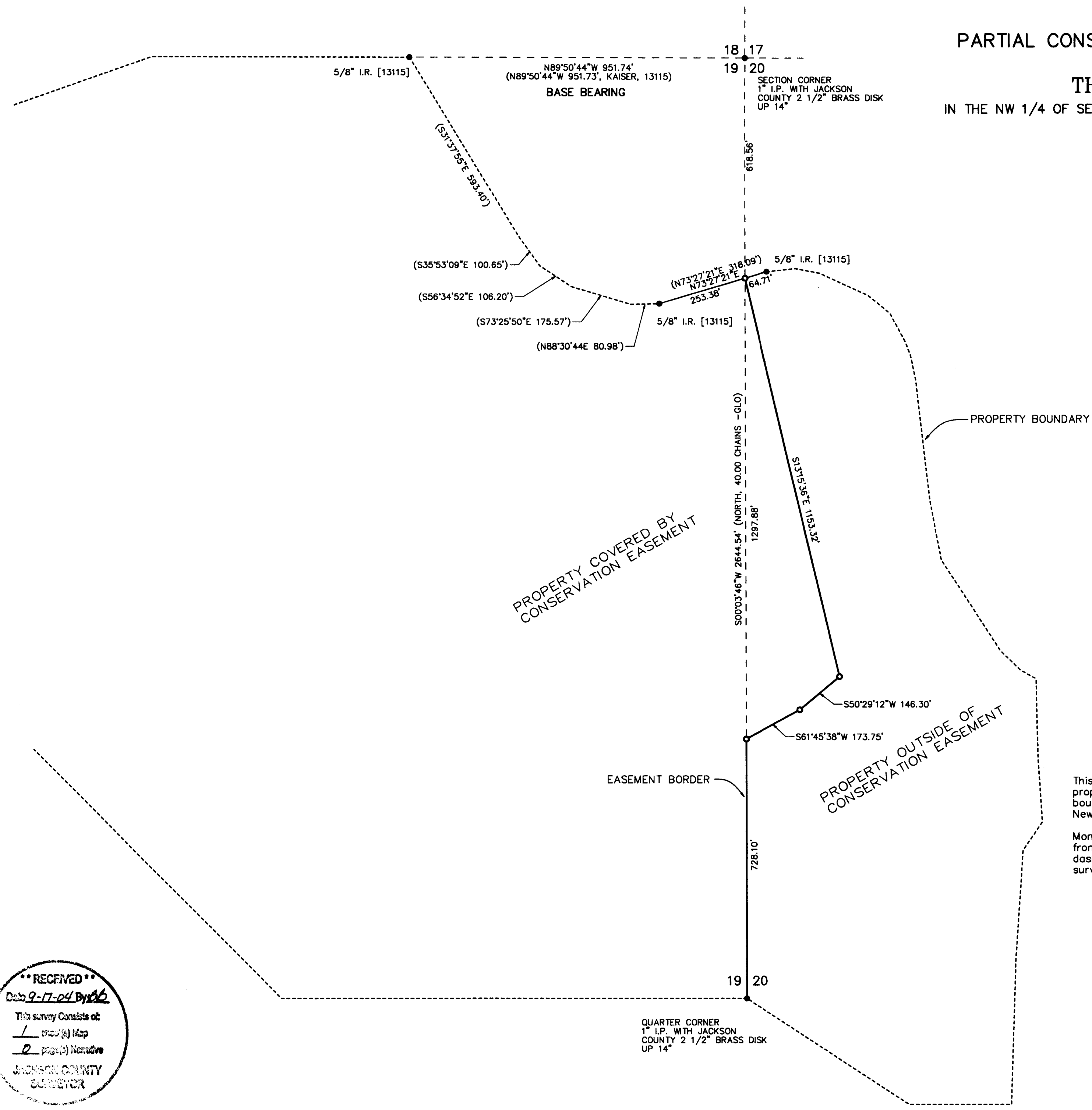

LEGEND

- = Found Monument as noted, flush with ground surface and in good condition unless otherwise noted
- = Set 5/8"x30" Iron Rod with Yellow Plastic Cap Marked "AZIMUTH SURVEYING"
- () = Data of Record
- { } = Data Computed from one or more Record Sources as noted
- [] = Surveyor, File Number for survey in which monument probably originated
- I.P. = Iron Pipe
- I.R. = Iron Rod
- I.B. = Iron Bar

SCALE : 1" = 200'

This survey was made to define and monument that portion of the border of a proposed Conservation Easement which will be internal to the overall property boundary. This new border was located according to the client's instructions. New monuments were set September 10th and 11th, 2004.

Monuments found as noted were used for control. The basis of bearings is from Filed Survey No. 13115. The property boundaries depicted by short-dashed lines were not surveyed; their locations were determined by deeds and surveys of record.

RECEIVED
 Date 9-17-04 By *llb*
 This survey consists of:
 1 sheet(s) Map
 2 page(s) Narrative
 JACKSON COUNTY SURVEYOR

REGISTERED PROFESSIONAL LAND SURVEYOR
William L. Shull
 OREGON
 JULY 11, 1969
 WILLIAM L. SHULL
 909
 RENEW 6-30-2006

AZIMUTH SURVEYING
 2015 Market Street, NE
 Salem, Oregon 97301
 Phone (503) 364-0026
 Project No. 04-15