



I, Kathleen S. Beckett, County Clerk for Jackson County, Oregon, certify that the instrument identified herein was recorded in the Clerk records.
 Kathleen S. Beckett - County Clerk

AFFIDAVIT OF CORRECTION
 Pursuant to O.R.S. 209.255

18431

I, James E. Hibbs, Registered Professional Land Surveyor of the State of Oregon No. 2234, do hereby state that I have discovered a drafting error on Survey No. 18431, for William Barchet, filed September 21, 2004 in the Jackson County Surveyor's Office.

The Curve Data Table was inadvertently not shown. The table should be shown as follows:

CURVE DATA TABLE

NUM	DELTA	ARC	RADIUS	LONG CHORD
C1	101'20'21"	577.43	326.47	N78°11'45"E 505.05
C2	101'20'21"	559.74	316.47	N78°11'45"E 489.58
C3	101'20'21"	453.62	256.47	N78°11'45"E 396.76
C4	101'20'21"	506.68	286.47	N78°11'45"E 443.17

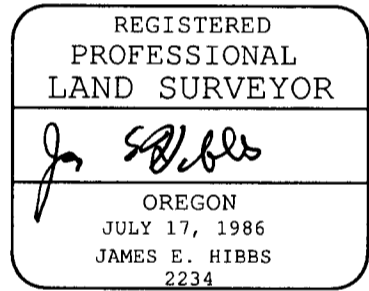

RENEWAL DATE 6-30-07

STATE OF OREGON)
) ss
 COUNTY OF JACKSON)

Signed before me this 25th day of January, 2006 by James E. Hibbs.

Karen L Lafitte
 Notary Public of Oregon



I, Roger R. Roberts, Jackson County Surveyor, hereby certify that I have examined this Affidavit of Correction, and that the changes are permitted in accordance with O.R.S. 209.255.

Roger R Roberts 1/26/06
 Roger R Roberts, Jackson Co. Surveyor

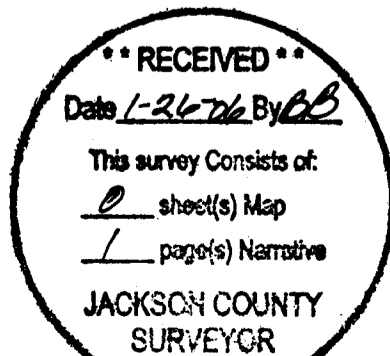

MAP OF SURVEY
In the S.E. 1/4 of Section 26, T.37S, R.1W., W.M.
Jackson County, Oregon
for
William Barchet
961 "B" Street
Ashland, OR 97520

SURVEY BY:

L.J. FRIAR & ASSOCIATES, P.C.
CONSULTING LAND SURVEYORS
816 WEST EIGHTH STREET
MEDFORD, OREGON 97501
PHONE: (541) 772-2782
EMAIL: ljfriar@charter.net

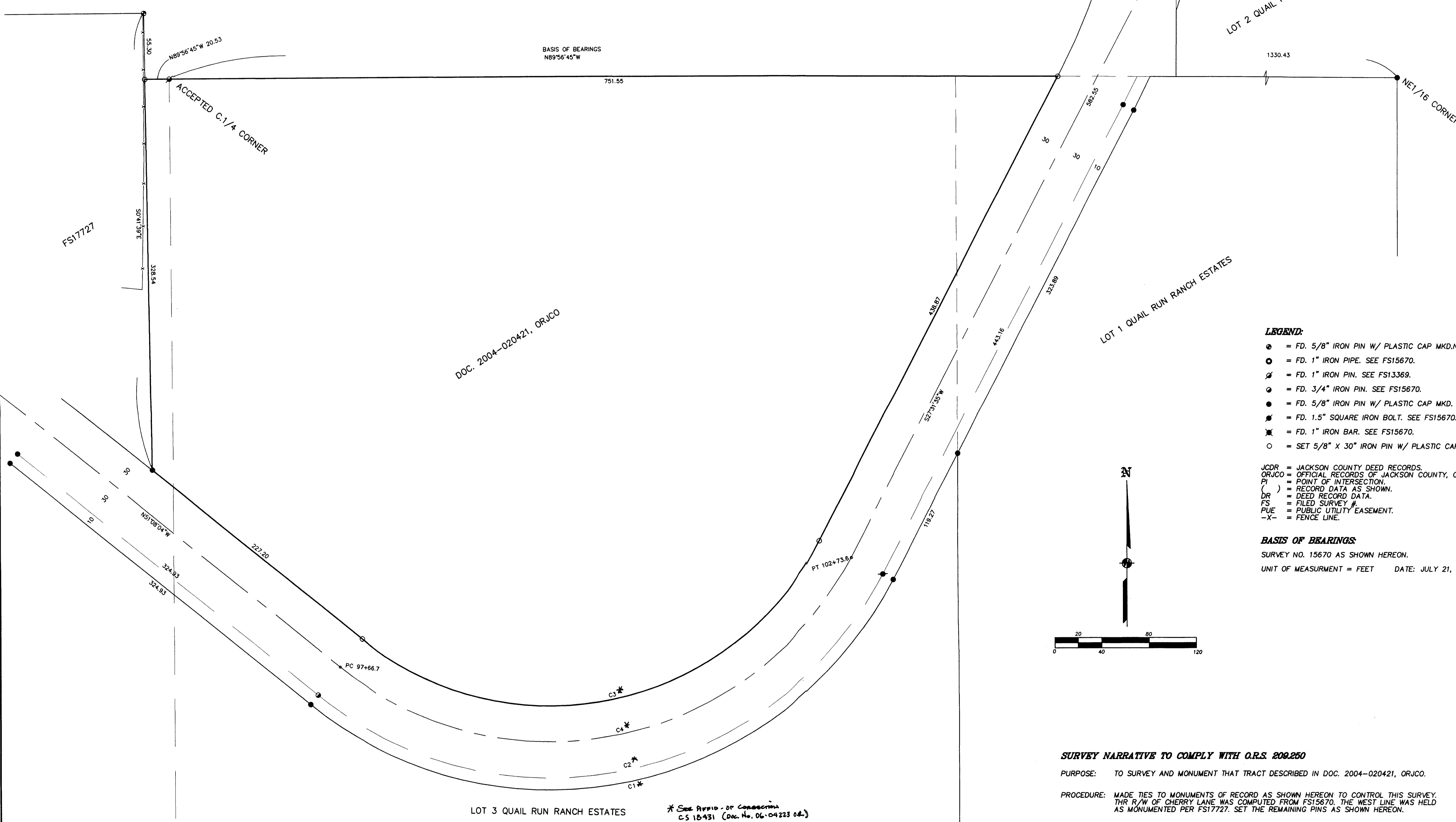

- LEGEND:**
- = FD. 5/8" IRON PIN W/ PLASTIC CAP MKD. NEATHAMMER LS2675 PER FS17727.
 - = FD. 1" IRON PIPE. SEE FS15670.
 - ⊙ = FD. 1" IRON PIN. SEE FS13369.
 - ⊙ = FD. 3/4" IRON PIN. SEE FS15670.
 - = FD. 5/8" IRON PIN W/ PLASTIC CAP MKD. CITY OF MEDFORD PER FS15670.
 - ⊙ = FD. 1.5" SQUARE IRON BOLT. SEE FS15670.
 - ⊙ = FD. 1" IRON BAR. SEE FS15670.
 - = SET 5/8" x 30" IRON PIN W/ PLASTIC CAP MKD. L.J. & ASSOC.

JCDR = JACKSON COUNTY DEED RECORDS.
ORJCO = OFFICIAL RECORDS OF JACKSON COUNTY, OREGON.
PI = POINT OF INTERSECTION.
() = RECORD DATA AS SHOWN.
DR = DEED RECORD DATA.
FS = FILED SURVEY #.
PUE = PUBLIC UTILITY EASEMENT.
-X- = FENCE LINE.

BASIS OF BEARINGS
SURVEY NO. 15670 AS SHOWN HEREON.
UNIT OF MEASUREMENT = FEET DATE: JULY 21, 2004 SCALE: 1" = 40'

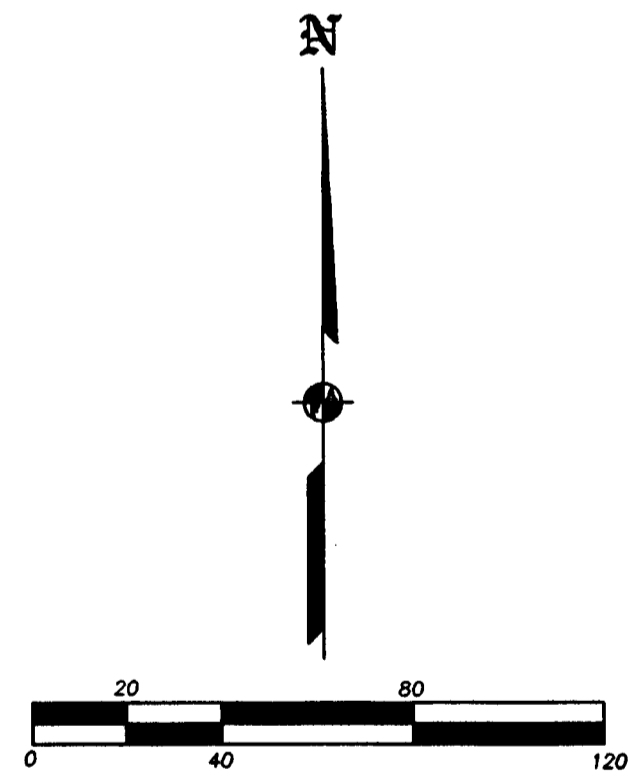

REGISTERED
PROFESSIONAL
LAND SURVEYOR
James E. Hibbs
OREGON
JULY 17, 1986
JAMES E. HIBBS
4234
RENEWAL DATE 6-30-05

SURVEY NARRATIVE TO COMPLY WITH O.R.S. 209.250
PURPOSE: TO SURVEY AND MONUMENT THAT TRACT DESCRIBED IN DOC. 2004-020421, ORJCO.
PROCEDURE: MADE TIES TO MONUMENTS OF RECORD AS SHOWN HEREON TO CONTROL THIS SURVEY. THE R/W OF CHERRY LANE WAS COMPUTED FROM FS15670. THE WEST LINE WAS HELD AS MONUMENTED PER FS17727. SET THE REMAINING PINS AS SHOWN HEREON.

* See App'd. or Connection
CS 18431 (Doc. No. 06-04223 04.)
FOR CURVE TABLE.
-RR, C.S. 1/30/06

RECEIVED
DATE 9-21-04 BY *JAB*
This survey consists of:
1 sheet(s) Map
0 page(s) Narrative
JACKSON COUNTY
SURVEYOR