

MAP OF SURVEY
 Situated in
 Northeast One-Quarter Section 20
 Township 35 South, Range 4 West
 Willamette Meridian, Jackson County, OR.
 For
 Larry and Jacalyn Letendre
 6903 West Evans Creek Road
 Rogue River, Oregon 97537

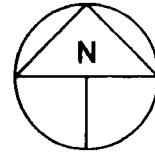

LEGEND

- ⊙ Set 5/8 inch diameter, 24 inch long iron pin with plastic cap marked: "CENTER + LS 1071" unless otherwise indicated.
- Found monuments set L. R. Moffit, PLS 944, reference S. N. 7124 and M. H. Hull, PLS No. 901, reference S. N. 9795 and monuments set D. W. Edwards, PLS No. 741 reference S. N. 10636.

Scale 1" = 100'

(S.N.) Filed survey reference number

() Deed or prior survey record information

Basis of Bearings: Filed Survey No. 7124

Date of Survey: September 13, 2004

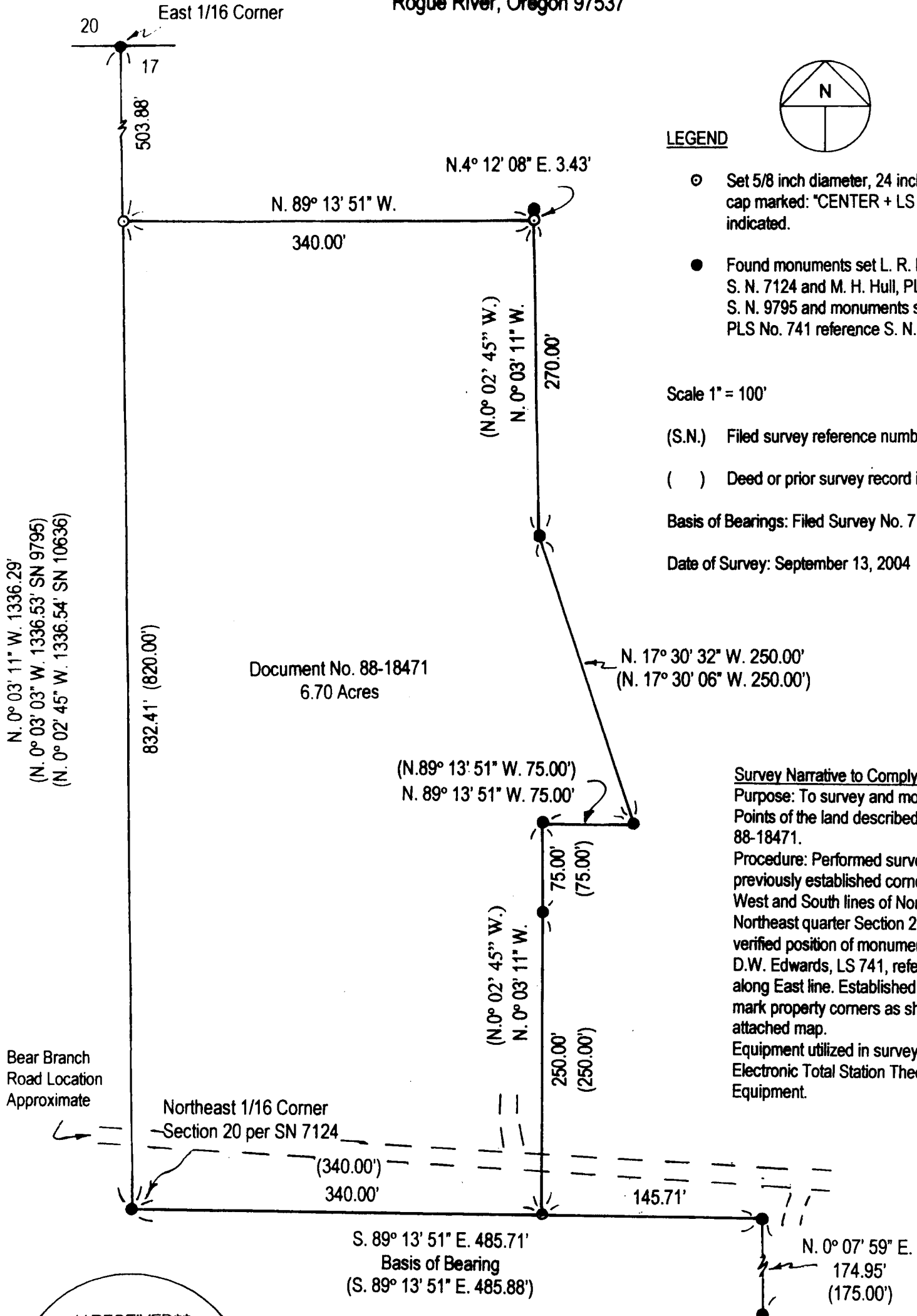

Document No. 88-18471
 6.70 Acres

N. 0° 03' 11" W. 1336.29'
 (N. 0° 03' 03" W. 1336.53' SN 9795)
 (N. 0° 02' 45" W. 1336.54' SN 10636)

Bear Branch
 Road Location
 Approximate

Northeast 1/16 Corner
 Section 20 per SN 7124

S. 89° 13' 51" E. 485.71'
 Basis of Bearing
 (S. 89° 13' 51" E. 485.88')

N. 17° 30' 32" W. 250.00'
 (N. 17° 30' 06" W. 250.00')

(N. 89° 13' 51" W. 75.00')
 N. 89° 13' 51" W. 75.00'

(N. 0° 02' 45" W.)
 N. 0° 03' 11" W.

Survey Narrative to Comply with O.R.S. 209.250

Purpose: To survey and monument the corner Points of the land described within Deed No. 88-18471.

Procedure: Performed survey traverse ties to previously established corner monuments on West and South lines of Northeast quarter of Northeast quarter Section 20. Recovered and verified position of monuments established by D.W. Edwards, LS 741, reference SN 10636 along East line. Established monuments to mark property corners as shown on the attached map.

Equipment utilized in survey: Nikon DTM 420 Electronic Total Station Theodolite and related Equipment.

RECEIVED
 Date 9-21-04 By JSB
 This Survey Consists of:
1 sheet(s) Map
0 page(s) Narrative
 JACKSON COUNTY
 SURVEYOR

SURVEYOR

HAROLD L. CENTER
 2604 David Lane
 Medford, OR 97504
 Phone 541-535-6108
 Oregon Certificate No. 1071
 Certificate Renewal Date: 12/31/05

REGISTERED
 PROFESSIONAL
 LAND SURVEYOR

 OREGON
 JULY 30, 1976
 HAROLD L. CENTER
 1071
 Renewal 12/31/05