

MAP OF SURVEY LOCATED IN THE SOUTHEAST QUARTER OF SECTION 20, T.36S., R.4W., W.M., JACKSON COUNTY, OREGON

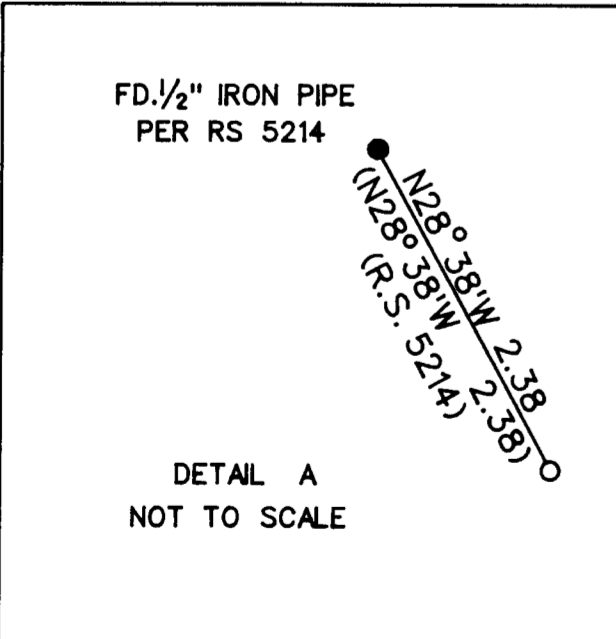
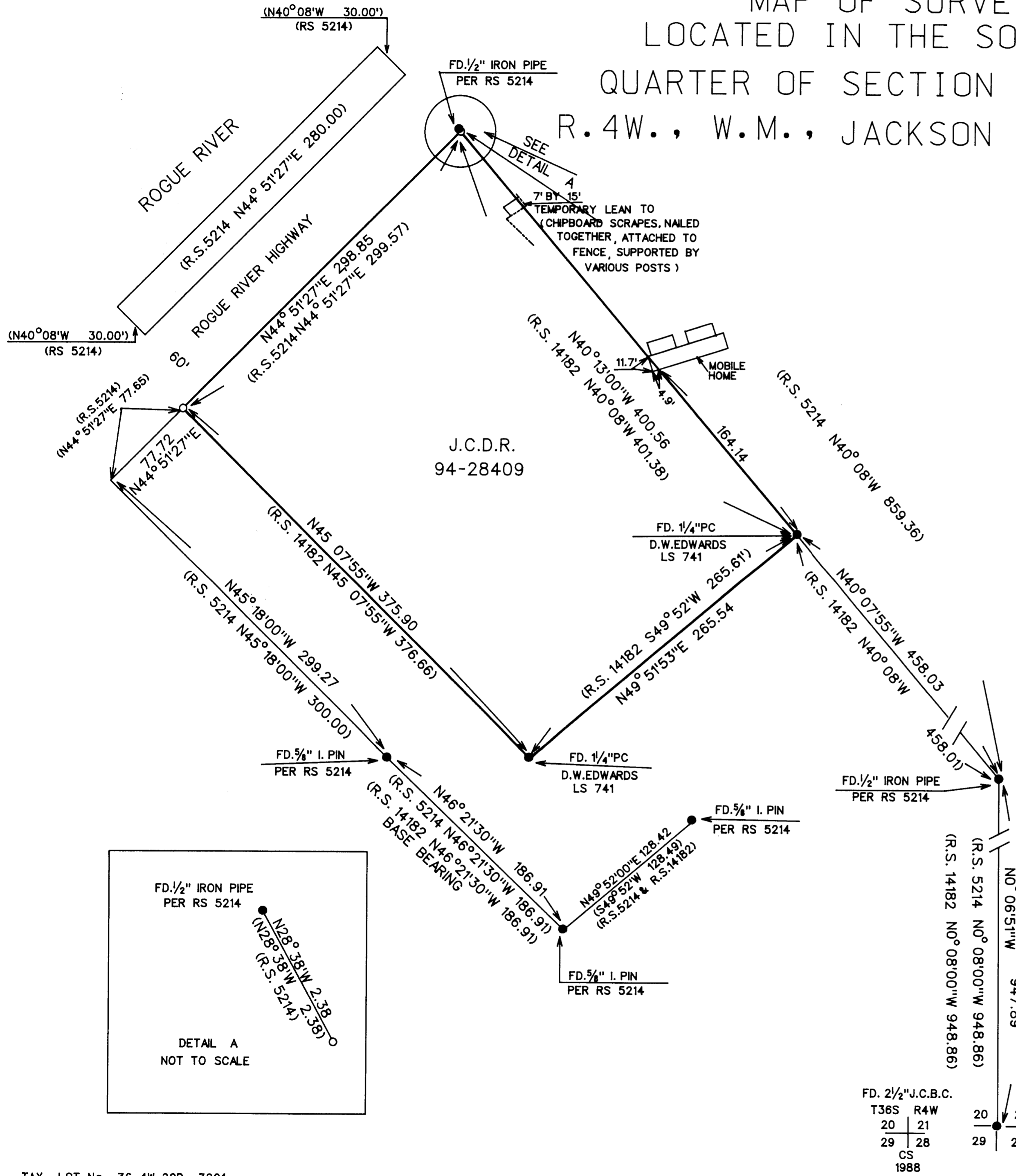
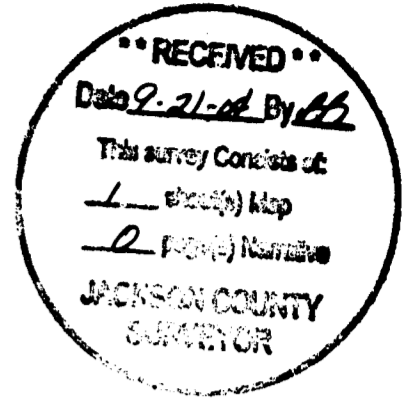

SURVEY NARRATIVE TO COMPLY WITH O.R.S. 209.250

PURPOSE: Boundary survey of tract described in Jackson County Deed Records No. 94-28409
 PROCEDURE: The desired tract boundaries were located from information on Filed Survey Nos. 5217, 14182, and J.C.D.R. 94-28409.
 (NOTE: The portion of tract 94-28409 Northerly of Rogue River highway was not surveyed per the request of the client.)

SURVEY FOR

GERALDINE E. GUTHRIE
 P.O. BOX 727
 ROGUE RIVER, OR.
 97537

LEGEND

- SET 5/8" BY 24" IRON PIN WITH 2" DIA. ALUM. CAP MARKED PLS 1086
- FOUND MONUMENTS AS NOTED
- () RECORD
- FENCE

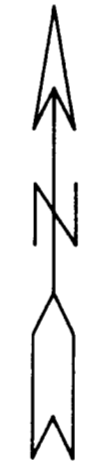

SCALE
1" = 60'

BASIS OF BEARING
SURVEY # 5214

DATE
SEPTEMBER 10, 2004

SURVEY BY

ARTHUR R. RAMBO
 735 VISTA PARK DRIVE
 EAGLE POINT, OREGON
 97524

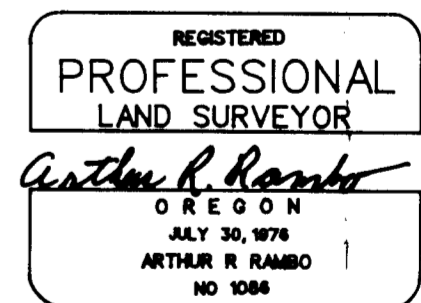

REGISTRATION EXPIRES
DECEMBER 31, 2004

