

SCALE: 1" = 50'

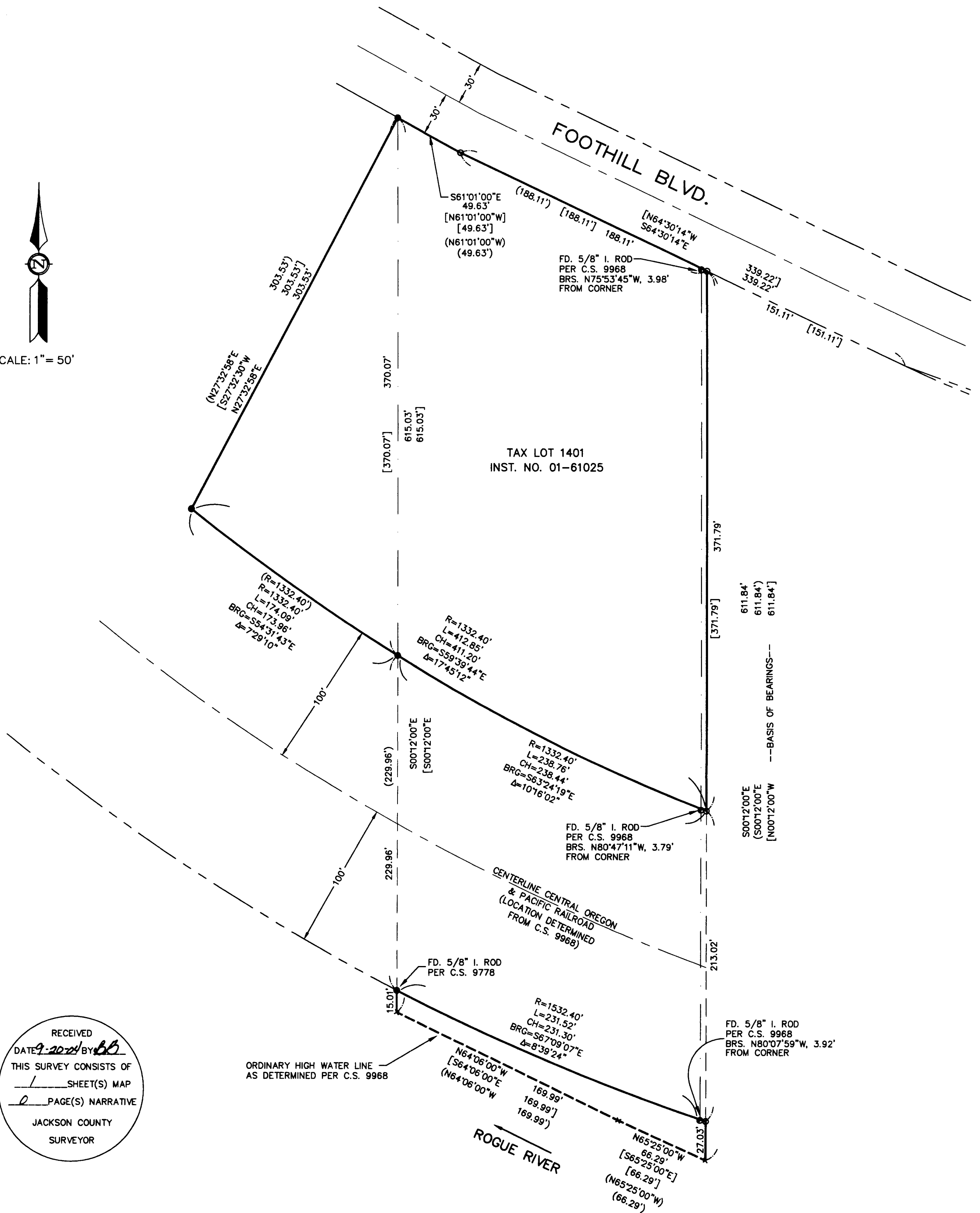

RECEIVED  
 DATE 9-20-04 BY bb  
 THIS SURVEY CONSISTS OF  
1 SHEET(S) MAP  
0 PAGE(S) NARRATIVE  
 JACKSON COUNTY  
 SURVEYOR

**NARRATIVE:**

THE PURPOSE OF THIS SURVEY IS TO DETERMINE THE BOUNDARY FOR THAT TRACT OF LAND AS DESCRIBED IN INSTRUMENT NO. 01-61025, OFFICIAL RECORDS OF JACKSON COUNTY, OREGON. MONUMENTS WERE RECOVERED AND HELD PER C.S. 9778, C.S. 9297, AND C.S. 9968.

THE MONUMENTS SET FOR THE EAST LINE OF THE SUBJECT PROPERTY WERE FOUND TO BE SET APPROXIMATELY 4 FEET WESTERLY OF THE RECORD POSITION CALLED PER THE DISTANCES ON SURVEY C.S. 9968. THE BEARINGS AND DISTANCES NOTED OUT IN THE DEED FOR THE PROPERTY (INSTRUMENT NO. 01-61025) WERE FOUND TO MATCH THOSE OF C.S. 9968. PROPERTY CORNERS WERE MONUMENTED AS SHOWN ON THE PLAT TO REFLECT THE CALLS OF C.S. 9968 AND THE DEED.

THIS SURVEY WAS EXECUTED WITH A NIKON DTM-520 TOTAL STATION.

**LEGEND/NOTES:**

- SET 5/8" x 30" REBAR W/RED PLASTIC CAP MARKED "ALLEN-PLS 2757"
  - FOUND 5/8" IRON ROD PER C.S. 9297
  - FOUND MONUMENT AS NOTED.
  - × CALCULATED POSITION (NO MONUMENT FOUND OR SET)
  - [ ] RECORD PER C.S. 9968
  - ( ) RECORD PER INSTRUMENT NO. 01-61025
- BEARINGS ARE BASED UPON C.S. 9968

**Peter D. Allen Land Surveying**  
 321 N.W. "A" Street  
 Grants Pass, Oregon 97526  
 541-476-4502



REGISTERED  
 PROFESSIONAL  
 LAND SURVEYOR  
 OREGON  
 JULY 10, 1996  
 PETER D. ALLEN  
 2757  
 RENEWAL: DECEMBER 31, 2005

**PLAT OF SURVEY**

LOCATED IN  
 MAP NO. 36-4W-19, T.L. 1401  
 SW 1/4 OF SECTION 19,  
 TOWNSHIP 36 SOUTH, RANGE 4 WEST, W.M.,  
 JACKSON COUNTY, OREGON  
 SURVEY FOR

DENNIS SCHMITKE

GRANTS PASS, OREGON

PROJECT NUMBER:  
 2004-054-165  
 DRAWING FILE:  
 SchmFthll.dwg  
 DRAWING SCALE:  
 1" = 50'  
 DATE:  
 09/17/2004  
 SHEET:  
 1 OF 1